The ECHO

1954

Personal Property
of
Mr. and Mrs. J. C. Pennington.

Digitized by the Internet Archive
in 2022 with funding from
North Carolina Digital Heritage Center

https://archive.org/details/echo195401john

THE ECHO STAFF

of the

J. W. Ligon Junior-Senior High School

Presents

VOLUME I

of the

ECHO

Published By

The Students of J. W. Ligon Junior-Senior High School
Raleigh, North Carolina

1954

OLIVIA RANEY LIBRARY
4016 Carya Drive
Raleigh, NC 27610

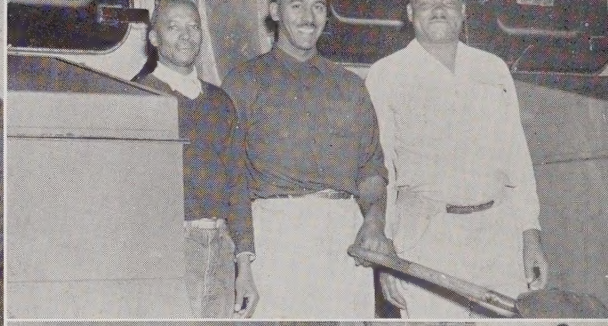

We worked hard

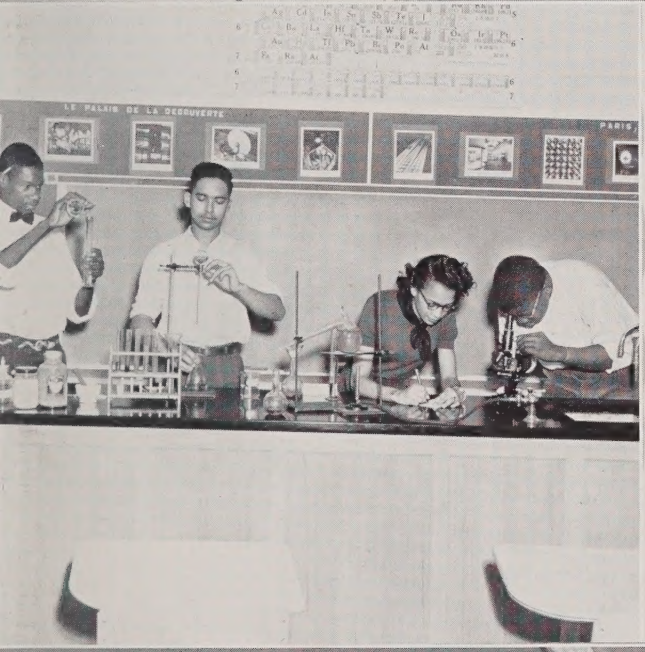

Yet we had time..

...for lots of fun

During the days...

We spent at

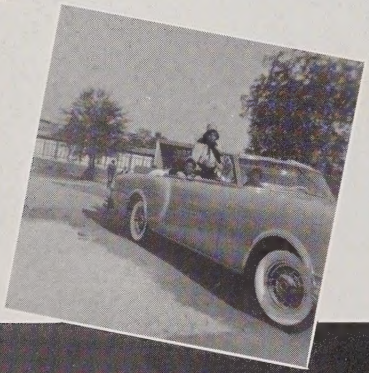

Ligon High

FOREWORD

Every graduate treasures dearly the memory of his high school days. In pleasant reminiscence he will recall and relive each glowing hour.

Our paramount objective is to perpetuate our golden days spent in high school. However, to reveal between the covers of this tabloid the happiness we've known, the treasured friendships we've shared, the information we've gained is an impossibility.

This year's Echo is a project of the combined efforts of the junior and senior high school. We have worked persistently, tenaciously and diligently in an effort to truly depict "Ligon At Work."

If in our attempt at animating these fleeting moments, we do please our candid public then we are eternally grateful.

EDITOR-IN-CHIEF
DANIEL N. HOWARD, JR.

Dedication

In grateful admission, sincere appreciation and hearty congratulations for your helping to build a bigger and better America by giving your invaluable assistance and guidance to the many young men and women with whom you come in contact, we the staff of the 1954 ECHO respectfully dedicate this, the first edition to OUR FACULTY here at Ligon.

The Echo Staff

Administration

Harris

SUPERINTENDENT

Jesse O. Sanderson

BOARD OF EDUCATION

Fred B. Wheeler, Chairman

Mrs. W. C. Pressly
H. C. Gillis
F. J. Carnage
LeRoy Martin
Joseph D. Clark
Lewis H. Powell

Jesse O. Sanderson

Principal's Message

ACROSTICAL MEDITATIONS

Leadership: A Ligon student is certainly no better than anyone else, but, he should be different. Perhaps the qualities of leadership which Ligon seeks to develop make the difference. Certainly, leadership is important to all who would discover keys to success.

Intelligence: This quality, which distinguishes man from the other members of the animal kingdom, should ever be cultivated by all who hold the name of Ligon dear.

Generosity: A Ligon student, though pursuing steadily his chosen goal, is ever generous with his time and talents. He derives real pleasure in giving honor to his schoolmates without once realizing his returns will continue to increase as this quality develops.

Overtness: Be honest and frank in your dealing with your fellow men. Be proud of your heritage. You have nothing to hide, nor of which to be ashamed. Be open and above board. Let there be no gap between your reputation and your character.

Nepotism: A Ligon student is ever a member of a large school family. As you go through life and achieve personal success, always seek to discover how you may help your school brother to achieve his full potential. You are your brother's keeper. Give him a lift wherever possible.

W. H. Watson, B.S.; M.A.; Ed.D.
Principal

DEAN OF GIRLS

DEAN'S MESSAGE

I am pleased to congratulate the staff for presenting this, the initial issue of the ECHO. This edition will truly serve as a mirror into which the citizens may look for a true picture of the school's activities. I trust that this record of the year's activities will inspire our readers to make Ligon one of the best schools in the nation.

To the graduates I say—the future will be what you make it, and opportunities will always be great for people with a purpose who are willing to discipline themselves.

Maye E. Ligon
Dean of Girls

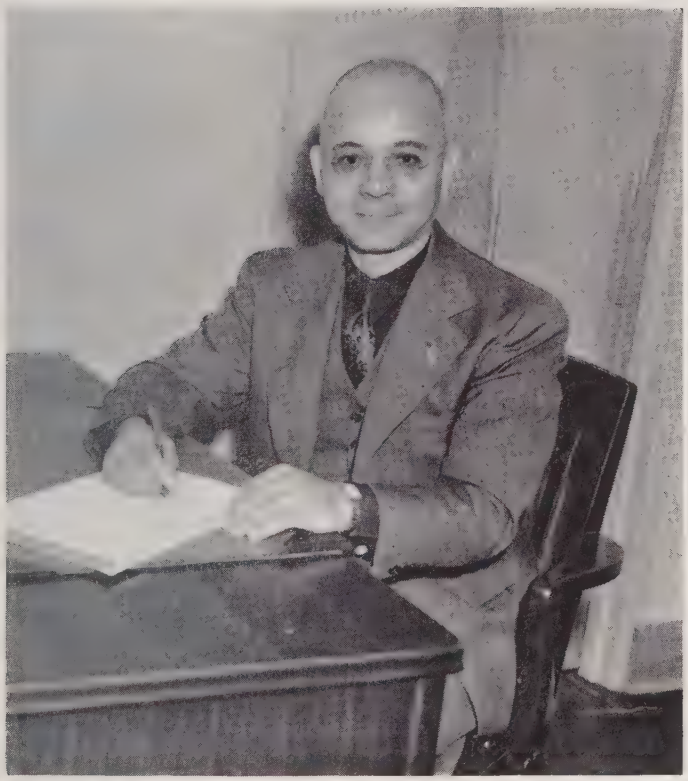

DEAN OF BOYS

DEAN'S MESSAGE

I wish to congratulate all who had a part in making this publication successful. Here at Ligon you have realized that purpose is the power that shapes the destinies of the world's great men. Ahead of them always burns the beacon light of an immortal aim. It is their "Sign of the Cloud by day, their pillar of fire by night," that causes them to achieve. Mountains, rough roads and pit falls lay across our path, but the power of purpose leads us on to our goal.

G. F. Newell
Dean of Boys

Faculty

Miss Margaret Bugg
Latin—B.A.

Miss Mable C. Bullock
Art—B.A.

Mrs. Ethel L. Clark
English—B.A.

Mrs. M. R. Cook
Physical Education—
B.S.; M.A.

Mrs. Priscilla Cunningham
Secretary-Treasurer—B.S.

Mrs. Minetta B. G. Eaton
Social Science, English—
B.A.; M.A.

Mr. J. L. Edwards
Band—B. Mus. Ed.

Miss Margaret E. Elliott
Common Branches—
B.S.; M.A.

FACULTY–Continued

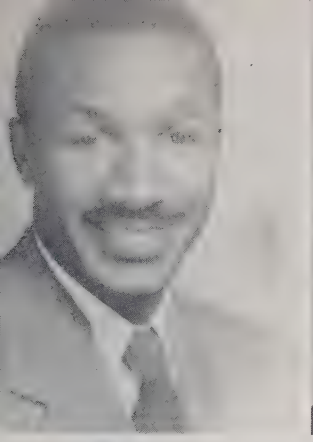

Mr. G. C. Exum
Trowel Trades—B.S.

Mr. J. M. Faison
Mathematics, Science—B.S.

Mr. J. O. Goodson
Mathematics, Science—B.A.

Mrs. Augusta H. Gray
Common Branches—B.S.

Mrs. Gertrude H. Harris
English—B.A.

Mr. M. C. Hill
Science—B.S.; M.A.

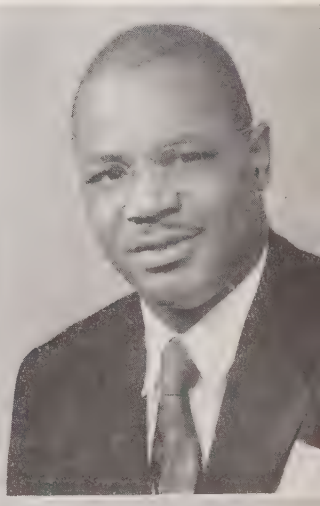

Mrs. Maggie B. Jones
Remedial Reading, History—B.A.; M.A.

Mrs. Emily M. M. Kelly
Music—B.A.; M.A.

FACULTY–Continued

Miss Dorothy S. Lane
Common Branches—A.B.

Mrs. Mozelle Lane
Mathematics, Science—
B.A.

Mrs. Alberta Levingston
Home Economics—
B.S.; M.A.

Mr. John C. Levingston
Industrial Arts—B.S.

Miss Maye E. Ligon
English—B.S.

Mr. C. C. Lipscomb
English—A.B.

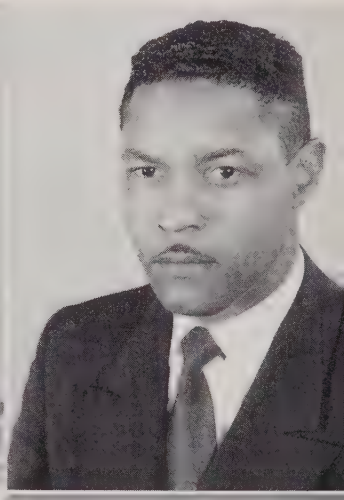

Mrs. George Manly
English, Social Science—
B.S.

Mrs. Joyce McLendon
Librarian—B.A.; B.L.S.

FACULTY–Continued

Mrs. J. C. Morgan
Common Branches—
B.S.; M.A.

Mr. G. F. Newell
English—B.S.; M.A.

Mrs. Virginia K. Newell
Mathematics—A.B.

Mrs. L. F. Perrin
Social Science—B.S.; M.A.

Mrs. E. H. Perry
French—B.A.; M.A.

Mrs. S. V. Perry
Science—B.S.

Mr. R. A. Ricks
Common Branches—B.A.

Mrs. Janice Robertson
Commercial Education—
B.S.C.

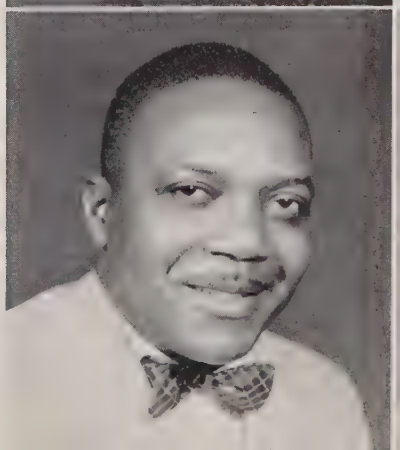

FACULTY–Continued

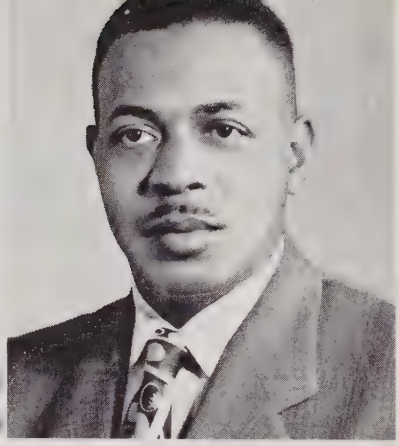

Miss Lula Summerville
English, Social Science
—B.S.; M.A.

Mr. A. H. Thompson
Auto Mechanics—B.S.

Mr. R. Thompson
String Instruments—B.S.

Mrs. Etta D. Toole
Home Economics—
B.S.; M.A.

Mrs. Ida Washington
Mathematics—B.S.

Mr. A. T. Whitaker
Mathematics—B.S.

Mr. P. H. Williams
Physical Education—B.S.

Miss Effie Yeargin
Diversified Occupations—
B.A.; M.A.

Miss A. B. Williams
Dramatics—B.A.; M.A.
(picture not shown)

STUDENT COUNCIL

A Representative Body Is No Better Than Those Whom It Represents

P.T.A. EXECUTIVE COMMITTEE

President ..... Mrs. Lillian Freeman
Vice President ..... Mr. Julius Haywood
Secretary ..... Mrs. Nina Sills
Assistant Secretary ..... Mrs. Janice W. Robertson
Treasurer ..... Rev. D. N. Howard, Sr.
Program Chairman ..... Mrs. Emily M. M. Kelly
Publicity Chairman ..... Mr. H. C. High, Sr.
Principal ..... Dr. W. H. Watson

STUDENT COUNCIL OFFICERS

President ..... Roman L. Walton
Vice President ..... George M. Satterfield
Secretary ..... Dolores M. Utley
Assistant Secretary ..... Pauline Wynn
Circulating Secretary ..... Zelle Mitchell
Treasurer ..... Roland A. Fisher
Business Manager ..... Francis L. Roberts
Program Co-ordinator ..... Betty Cooper
Class Co-ordinator ..... Beatrice Collins
Sgts-at-arms ..... Vernon T. High
Harry E. Payne

ACTIVITIES

Decoration of Student Lounge
Formal Installation Ceremony
Cheer Basket and Thanksgiving Program
School New Year Party
Fun Extravaganza (Stunt Night)
Administrative Scheduling of Assembly Programs
Citizenship Program (Citizens of the Months)
Student Council Banquet
Problem Clinic (Student)
Sale of School "Spirit" Items (hats, pennants, etc.)
Recreation at Lunch Hours
Official Hosts and Hostesses for Special Meetings and Programs

Mrs. L. F. Perrin
Advisor

SENIORS
Harris

Class History

In September, 1950, 240 jubilant freshmen entered the Washington High School—the beginning of a high school crusade against Ignorance. Before us lay a set goal; June, 1954, the month and year when those of us able to see the fight to the finish would march down the aisle.

During this four year crusade we were to learn to choose the subjects best suited to our chosen vocations. Our advisors aided us in our choices and became our friends and counselors. This lot fell to Mrs. V. K. Newell, Miss M. B. Bugg, C. C. Lipscomb, and P. H. Williams for three years, with John Ford as our first president.

The first year Ann Hunt, Harry Payne, Anna Coble became soloists in the choral society. We sent to the band: Harry Payne, Vernon High, Hubert Barnes, Maceo Davis, Anna Coble, George Satterfield, Annie Jean Freeman, Delores Fisher, and James Jackson with Shirley Jean Alston as a majorette.

Dorothy Williams, Mable Scarver, Rufus Allen, represented our class in the Student Council. In the field of sports: Francis Roberts, Hubert Barnes, Nelson Alston, Richard Mitchell became members of the Little Blues varsity football squad. Hubert Barnes and George Satterfield became co-captains of the Junior varsity basketball team.

Thomas Scales, Ann Hunt, Mary Treadwell, Beatrice Collins, Jesse Pope, Marjorie Freeman, Zenobia Browning, Dolores Utley entered the Dramatics Department.

Finally, as the first battle ended, some among us received recognition for outstanding performance. Ann Hunt maintained the highest average, followed by Zenobia Browning and Dolores Utley. Maceo Davis received a medal for attaining the highest average in general science.

II

Our second year of the great battle began in September, 1951. Newcomers in the ranks, Roman Walton, Willie Taylor, Shirley Matthews, replaced the "Little Soldiers" who had fallen by the way. With the same advisors, we continued to battle, with Harry Payne as President; Dolores Utley, Student Council representative; Zenobia Browning, co-ordinator; Beatrice Collins, Anna Coble, Dorothy Williams, Mable Scarver, Francis Roberts, Harry Payne, homeroom representatives; Betty Cooper and Marjorie Freeman cheerleaders.

Again, another phase of the battle terminated. This year more among us won honors for valiant service. Anna Coble received the highest average and scholarship award. The local and district prizes in our oratorical contest were won by Beatrice Collins.

III

In September, 1952, approximately 200 proud Juniors enrolled at Washington School, full of vitality, and ready to continue the fight for progress. With the same advisors, we chose a new executive committee with Roman Walton, President.

Class History

The recruits sent to reinforce us were: Esther Hayes, Cocheise Ellis, Amanda Johnson, Louise Bailey, Lorenzo Kearney, Mamie Parker, Jean Dolores Leach, Beulah Holden, Ethel Mials, Charles Terrill, and Daniel Howard, Jr.

Joseph Robertson, Franklin Peterson, Ann Hunt, Harry Payne, Edward Towns, Francis Roberts, Mable Scarver, Lawrence Lester, Anna Coble, and Dorothy Williams were the representatives to the Student Council.

This year, fifteen of our members were inducted into the honor society, the Crown and Scepter: Zenobia Browning, Anna Coble, Betty Cooper, Maceo Davis, Vernon High, Gloria King, Gloria Haywood, Docenia Hammond, Joseph Robertson, Earl Thorpe, Carlene Pulley, Ann Hunt, Roman Walton, and Dolores Utley.

This year, Gloria King maintained the highest average with Dolores Utley and Zenobia Browning tying for second place. First, second and third prizes in another speaking contest were won by Beatrice Collins, Gloria King, and Francis Roberts, respectively. Dolores Utley and Gloria King received awards for having the highest averages in Chemistry and French. Beatrice Collins won second prize in an essay contest—"What the Bill of Rights Means to Me."

IV

Into the fourth battle, we tread, determined to see the fight to the finish. This year, in September, 1953, we entered—not Washington—but the J. W. Ligon Junior-Senior High School. We are honored to be the first graduating class of this beautiful ultra-modern building.

This year, our advisors are new: Mrs. E. M. M. Kelly, Mrs. A. M. Levingston, Mrs. E. D. Toole, and Miss E. M. Yeargin.

"Little Soldier" replacements this year are Leon Penn, Nettie Winston, Eddie Robinson, Bobbie Chavis, and Gloria Jennings.

The Seniors are well represented in the Student Council with Roman Walton as president and Beatrice Collins as editor of the Tatler and the weekly news round-up.

The Senior members of the Little Blues varsity football squad included: Francis Roberts and John Baker, Co-captains. The Senior players on the varsity basketball team included: Thomas Perry and George Satterfield as Co-captains. The Captain of the majorette squad is Shirley Alston with Vernon High as Drum Major. The cheerleaders are Marjorie Freeman, Betty Cooper, Joyce McNeil, Marian Paige.

We have to a degree defeated Ignorance in our crusade, but we know he is not dead, but severely wounded, and he will rise again to obstruct the "Little Soldiers" who come after us. However, we hope that the classes to follow will be strong and ready to face whatever obstacles that may arise; but for now, the Class of '54 must move on and accept our places in the world as citizens of Raleigh and the world.

Dolores Utley
Class Historian

SENIOR OFFICERS

President ..... Anna Jane Coble
Vice-President ..... Francis Roberts
Secretary ..... Betty D. Cooper
Assistant Secretary ..... Zenobia E. Browning
Treasurer ..... Roland Fisher
Sgt-at-arms ..... Daniel N. Howard, Jr.

PRESIDENT'S MESSAGE TO THE SENIOR CLASS

This year we will have reached a milestone in our education. We have grown from the sensitive formative years of childhood into mature and clear-thinking young adults. After this year the responsibilities of life will rest on our shoulders.

Complete realization of these responsibilities will enable us to enjoy full participation in all phases of our school life. The school curriculum is so designed that all the facets of our personalities are developed. In addition to the regular curriculum there are various outlets for our talents. There are occasions for us to write for the school newspaper, to help write scripts for radio programs and term papers that will express our outlook on life. The Dramatics clubs offer chances to participate in stage productions. Photographic and electronic interests are responsible for the formation of Photography and Radio Clubs. Self expression through many modes lends an air of confidence and an appreciation of community life.

We have a chance to elevate our local norms to national standards through participation and comparisons in competitive examinations and essay contests. Exposure to the realms of nationwide standards should inspire us to achieve great heights as a class and an example for future classes.

I hope that I can help you grow to realize your positions as citizens of tomorrow and by helping you, you will help me to become a better citizen. Our new school and administration should inspire us to enlarge our creative powers.

Anna J. Coble

SENIORS

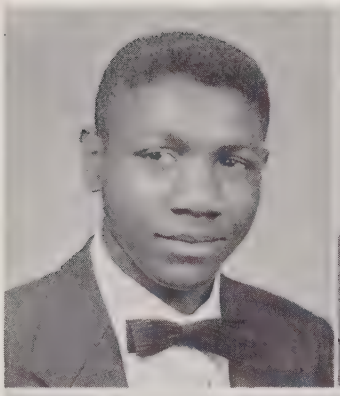

ALLEN, RUFUS

"STUMP"

"There is not possible success without some opposition as a fulcrum."
Hi-Y 1 yr., Student Council 1 yr., Music 2 yrs., Algebra 2 yrs.

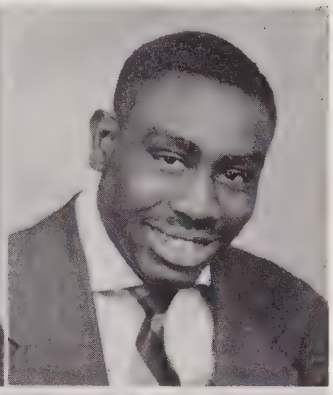

ALSTON, EUGENE

"FLY"

"The heart is wiser than the intellect."
Band 4 yrs., N. C. S. I. O. 2 yrs., Art 1 yr.

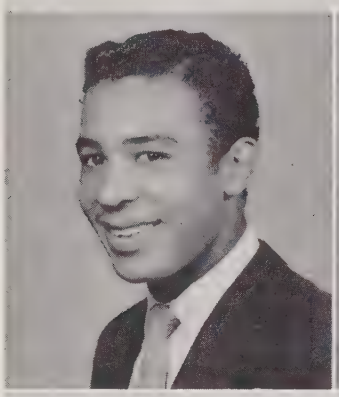

ALSTON, NELSON

"PAL"

"True friends are like diamonds precious and rare; false friends are like autumn leaves floating everywhere."
Hi-Y 2 yrs, Varsity 2 yrs.

ALSTON, SHIRLEY JEAN

"JEAN"

"Books are the best things, well used; abused, among the worst."
N. H. A. 2 yrs., Majorette 4 yrs., Glee Club 2 yrs., Y-Teens 2 yr.

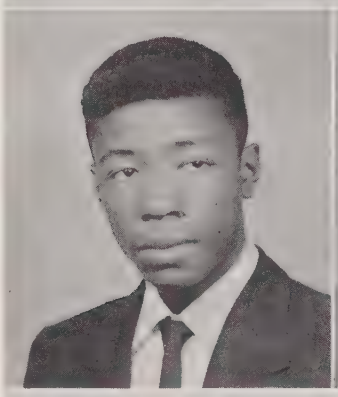

ATKINS, JOHN

"BRO BOY"

"Trust in God and do right."
Hi-Y 2 yrs., Boy Scouts 2 yrs.

BAILEY, LOUISE

"LOU"

"We know what we are, but know not what we may be."

BAKER, JOHN HAYWOOD, JR.

"BIG JOHN"

"Think only what concerns thee and thy being."
Hi-Y 1 yr., Student Council 1 yr., Varsity 3 yrs., Football 4 yrs., Basketball 2 yrs., Co-Captain of the football team 1 yr., Patrol 1 yr., N. C. S. I. O. 2 yrs.

BARNES, HUBERT EDWARD, JR.

"DUMP"

"One thing is forever good; that one thing is Success."

SENIORS

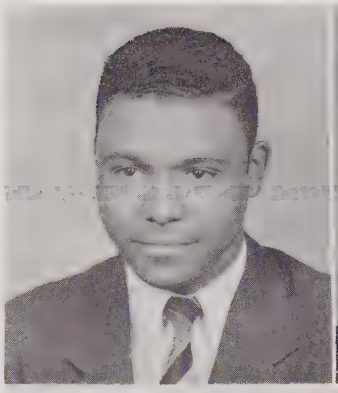

BAUGH, RAYMOND

"FANNIE"

"All that I am and ever hope to be I owe to my mother."
Dramatic Club 1 yr.

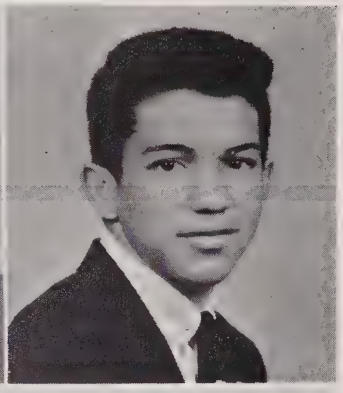

BECOAT, RUFUS

"RUDY"

"Wisdom is ever a blessing; education is sometimes a curse."
Varsity Club 1 yr., Hi-Y 1 yr., Zodiacs 4 yrs.

BRIDGES, BERNICE DELORES

"BUMPSEY"

"The world is a great book of which they that never stir from home read only a page."
Y-Teen 1 yr., N. H. A. 1 yr., Glee Club 1 yr., Band 1 yr.

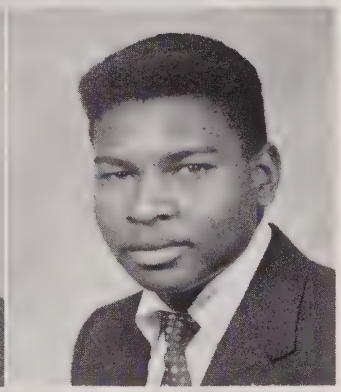

BRIDGES, GEORGE

"KING GEORGE"

"All that I am and ever hope to be I owe to my mother."
Hi-Y 1 yr.

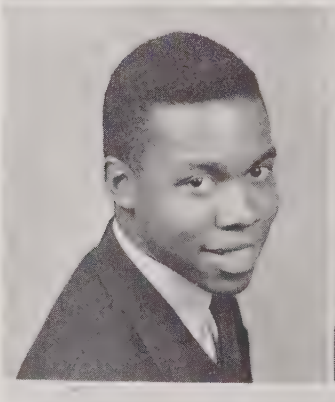

BROWN, JAMES HENRY

"HENRY"

"Most people would succeed in small things if they were troubled with great ambitions."
Hi-Y 2 yrs., Patrol 2 yr., Glee Club 3 yrs., English Club 2 yrs., French Club 2 yrs., Math Club 2 yrs.

BROWNING, ZENOBIA ELAINE

"ZEE"

"I shall pass through this world but once; and any good that I can do or any kindness I can show to any human being, let me do it now—for I shall not pass this way again."
Crown & Scepter 2 yrs., N. H. A. 4 yrs., Student Council 2 yrs., Student Paper 1 yr., Dramatic Club 1 yr.

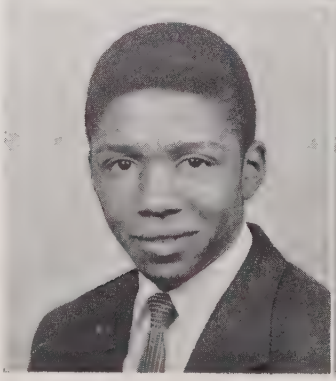

BYRD, CONRAD

"CONNIE"

"It is only the ignorant who despise education."
Hi-Y 1 yr., Zodiacs 4 yrs., Patrol 2 yrs.

CALDWELL, ROBERT LEE

"DUMPY"

"Thanks to my friends for their care in my breeding, who taught me betimes to love working and reading."
Band 2 yrs., Football 2 yrs., French Club 2 yrs.; Patrol 3 yrs.

SENIORS

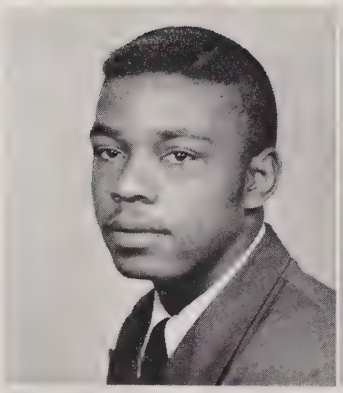

CAMERON, GEORGE EDWARD

"CHARLIE"

"Be still sad heart, and cease repining; behind the clouds is the sun still shining."
Math Club 2 yrs., Latin Club 2 yrs., Brick Masonry Club 1 yr.

CHAVIS, BOBBIE LAWRENCE

"STINK CHAVIS"

"He who thinketh an inch, and speaketh a yard, shall be kicketh by the foot."
Hi-Y 1 yr., Patrol 1 yr., Radio Club 1 yr., Varsity Basketball 2 yrs.

CHRISTMAS, SARA

"NOEL"

"Good, better, best, never let it rest until the good is better and your better best."
N.H.A. 1 yr., Y-Teen 1 yr., Patrol 2 yrs.

COBLE, ANNA JANE

"ANN"

"Go confidently in the direction of your dreams! Live the life you have imagined. As you simplify your life, the Laws of the Universe will be simpler."
Band 4 yrs., Student Council 2 yrs., Crown & Scepter 2 yrs.

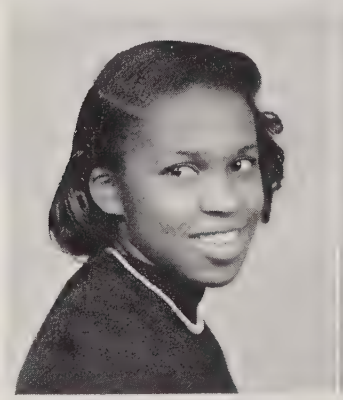

COLLINS, BEATRICE

"BEA"

"Of all the diversions of life, there is none so proper to fill up its empty spaces as the reading of useful and entertaining authors."
Y-Teens 1 yr., Glee Club 1 yr., Student Council 3 yrs., Library Club 4 yrs., Dramatics Club 2 yrs., Tatler Editor 1 yr.

COOPER, BETTY DELOIS

"CHICO"

"True bravery is shown by performing without witness what you might be capable of doing before all the world."
N.H.A. 4 yrs., Glee Club 4 yrs., Crown & Scepter 2 yrs., Y-Teen 2 yrs., Cheering Squad 3 yrs., Student Council 1 yr.

COOPER, HAROLD B.

"MOHAMMY"

"Hope itself is a species of happiness and perhaps the chief happiness this world offers."
Art Club 1 yr., Masonry Club 1 yr., N.C.S.I.O. 1 yr.

COPELAND, MILDRED LOUISE

"LOU"

"Self trust is the first secret of success."
N.H.A. 1 yr.

SENIORS

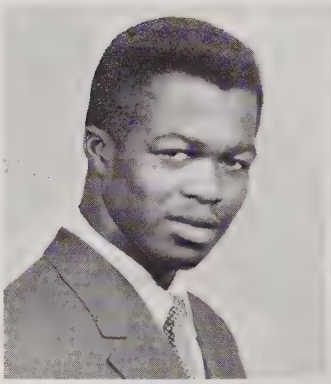

CURTIS, JOSEPH MANCHESTER

"MUTT"

"When fortune means to men most good, she looks upon them with threatening eyes."
Football Team 1 yr.,
Hi-Y Club 1 yr.

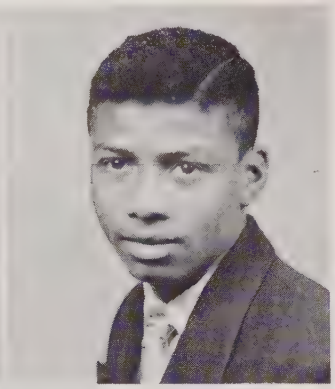

DAVIS, LONNIE LEE

"TONY CURTIS"

"Atlas could never have carried the world had he fixed his thought on the right size of it."
Patrol 2 yrs., Art Club 1 yr.

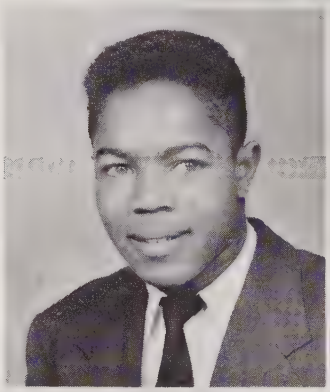

DAVIS, MACEO AUGUSTUS

"MATE"

"Brave men never die."
Band 3 yrs., Crown & Scepter 2 yrs., Art Club 1 yr.

DUNN, DOLORES JOANNE

"DE DE"

"Life is a succession of lessons which must be lived to be understood."
N.H.A. 1 yr., Y-Teens 1 yr.,
Art Club 1 yr., Shorthand Club 1 yr.

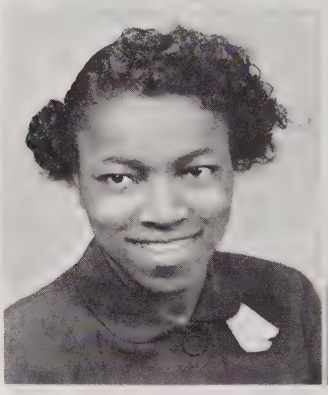

DUNN, MARY ARINDA

"TOOTSIE"

"The pleasing way is not the right; He that conquer Heaven must fight."
Y-Teen 1 yr., N.H.A. 3 yrs.,
Library Club 1 yr.

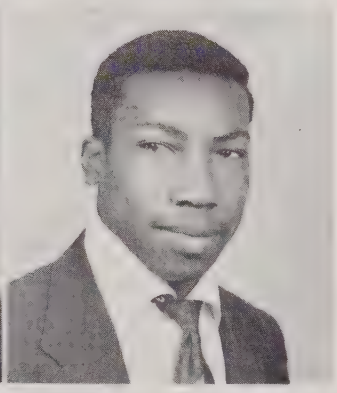

DUNN, WILLIAM SAMUEL

"WILL"

"Cowards die many times before their death."
Football 1 yr., Hi-Y 1 yr.

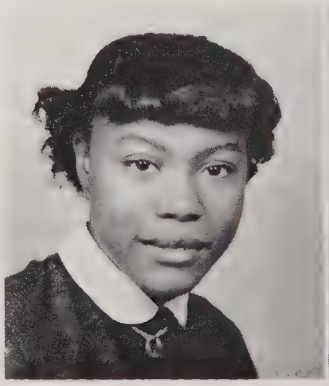

DURHAM, ELSIE

"Knowledge is the only fountain in both love and the principle of mankind."
Y-Teen 1 yr., N.H.A. 3 yrs.,
Glee Club 1 yr.

ELLIS, COCHEISE DOROTHY LOUISE

"BINA"

"The heart is wiser than the intellect"
N.H.A. 1 yr., Latin Club 1 yr.,
Art Club 1 yr., Y-Teen 1 yr.

SENIORS

ELLIS, FLORIDA MILTRENE

"MILLIE"

"It matters not what you are thought to be, but what you are."
Y-Teen 3 yrs., N.H.A. 3 yrs.,
Latin Club 2 yrs.,
Geometry Club 1 yr.

FISHER, DELORES

"FISHER"

"He who has health, has hope; and he who has hope, has everything."
Band 4 yrs., Y-Teen 2 yrs.,
Acrobatic Majorette 1 yr.

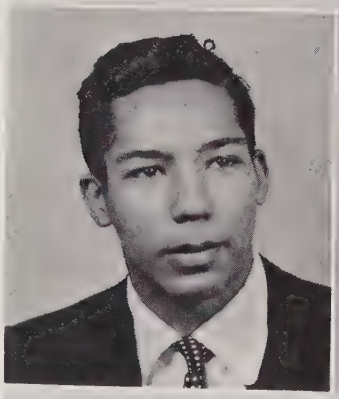

FISHER, ARLAND ROLAND

"KINGFISH"

"Some are born great, some achieve greatness and some have greatness thrust upon them."
Student Council 2 yrs., Echo
Staff 1 yr., Tatler Staff 1 yr.,
Photography Club 1 yr.

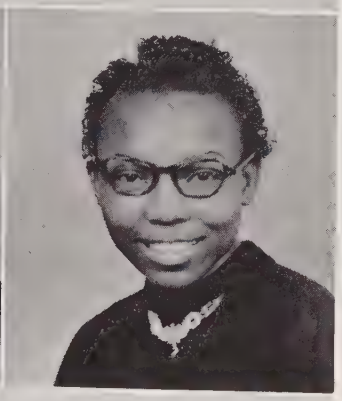

FOGGIE, MARY JO

"Education is a treasure and culture never dies.."
N.H.A. 2 yr., Y-Teen 1 yr.,
V.I.P. 1 yr.

FREEMAN, ANN DOLORES

"PRINCESS"

"I do not wish to be feared; I prefer to be loved."
Art Club 1 yr., Glee Club 4 yrs.,
N.H.A. 4 yrs., Y-Teen 3 yrs.

FREEMAN, ANNIE JEAN

"SWEETIE PIE"

"A wise man never loses anything, if he has himself."
N.H.A. 2 yrs., Band 3 yrs..
Y-Teen 1 yr., Library Club 3 yrs.,
Record Club 1 yr.

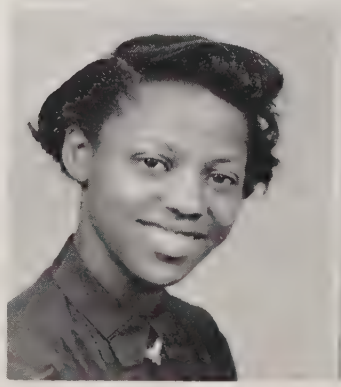

FREEMAN, MARJORIE LOUISE

"DOUGHNUT"

"Laugh, and the world laughs with you; cry and you cry alone."
N.H.A. 4 yrs., Y-Teen 3 yrs.,
Tatler Staff 1 yr., Cheering
Squad 3 yrs., Dramatics Club 4 yrs.

GOODE, LILLIAN CHERYL

"JEW BABY"

"All that I am and all that I ever hope to be, I owe to my darling mother."
Cheering Squad 2 yrs., N.H.A.
2 yrs., Glee Club 2 yrs.,
French Club 1 yr.

SENIORS

GRAY, GRACE LOUISE

"PENNY"

"We know what we are, but not what we are to be."
Glee Club 3 yrs., N.H.A. 2 yrs., Y-Teen 1 yr.

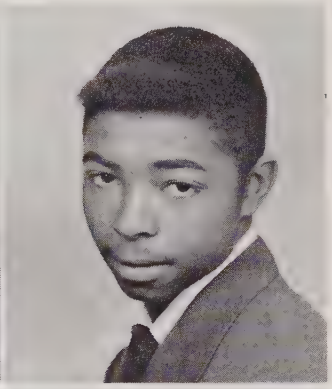

GREENE, ELBERT

"DUMP"

"Always know eminent men, and always be master of the subject of the day."
Masonry Club 2 yrs.

GREENE, GERTRUDE

"GREENIE"

"I envy no man that knows more than myself, but pity them that know less."
N.H.A. 4 yrs., Y-Teen 3 yrs., Glee Club 2 yrs., Tumblers 1 yr., Intramural Basketball 4 yrs., V. I. P. 1 yr.

HAMMOND, DOCENIA

"RED"

"Nothing is so firmly believed as what we least know."
N.H.A. 3 yrs., Glee Club 4 yrs., Crown & Scepter 2 yrs., Y-Teen 1 yr., Library Club 2 yrs.

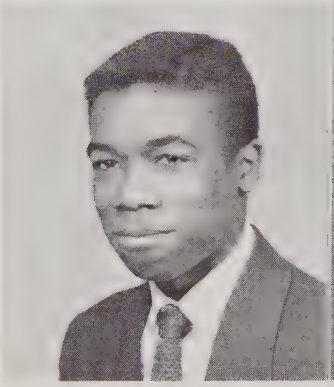

HARRIS, JOELZEL

"JOE"

"Give me the man, who instead of always telling you what should be done, goes ahead and does it."
Glee Club 3 yrs., Hi-Y 1 yr., Echo Staff 1 yr.

HAYWOOD, GLORIA LAUREEN

"GLO GLO"

"Sorrow and silence are strong, and patient endurance is godlike."
Dramatics 1 yr., Glee Club 3 yrs., Crown & Scepter 2 yrs., Echo Staff 1 yr.

HAYWOOD, MARGARET ELLEN

"MARGO"

"All that I am and hope to be I owe to my dear mother."
Y-Teens 2 yrs., N.H.A. 1 yr., V.I.P. 1 yr.

HINES, CATHERINE ELIZABETH

"CAT"

"We are never deceived; we deceive ourselves."
Art Club 1 yr., Y-Teens 3 yrs., N.H.A. 4 yrs., V.I.P.'s 1 yr.

SENIORS

HODGE, VERTIE MAE

"VERT"

"The roots of education are better, but the fruit is sweet."
Y-Teen 3 yrs., Photography 1 yr., Dramatics 1 yr., V.I.P. 1 yr.

HOLDEN, BEULAH MAE

"FUZ"

"All that I am and all that I ever hope to be I owe to my mother."
Choral Society 3 yrs., N.H.A. 2 yrs., Y-Teen 1 yr., Office Staff 1 yr.

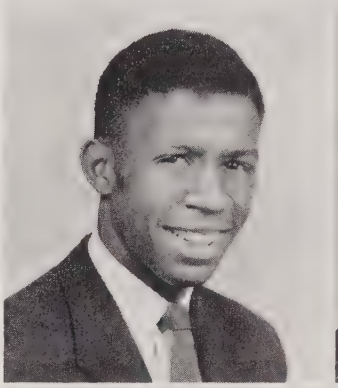

HOWARD, DANIEL NAPOLEON, JR.

"DAN"

"Truth is the highest thing man can keep."
Varsity 1 yr., Echo Staff 1 yr., Dramatics 4 yrs., Radio Club 1 yr., Photography 1 yr.

HUNT, ANN ROZELLE

"BABS"

"A hard beginning maketh a good ending."
N.H.A. 4 yrs., Y-Teen 3 yrs., Glee Club 4 yrs., Dramatic Club 4 yrs., Girl Scouts 2 yrs., Public Address System Announcer 1 yr. Library Club 1 yr.

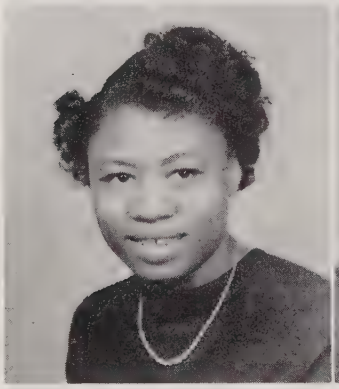

HUNTLEY, CARRIE JEAN

"PEGGY"

"If you wish success in life make perservance your bosom friend."
Library Club 1 yr., N.H.A. 3 yrs., Y-Teen 2 yrs.

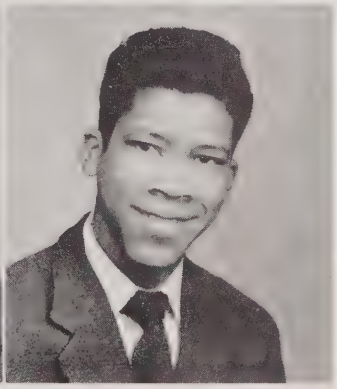

JACKSON, JAMES EDWARD

"FUZZY"

"Love is the salt of life."
Band 4 yrs.

JENNINGS, GLORIA LOUISE

"GLO GLO"

"Yea music is the prophets' art, among the gifts that God hath sent, one of the most magnificent."
Glee Club 2 yrs.

JOHNSON, AMANDA

"MANDA"

"He never speaks but his mouth opens."
Patrol 1 yr., N.H.A. 1 yr., French Club 1 yr., Strata Jet 1 yr.

SENIORS

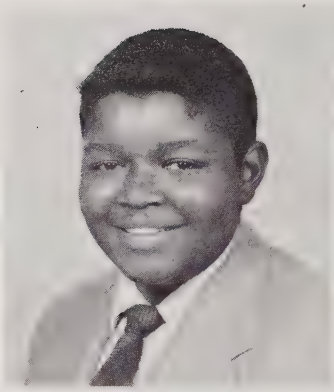

JOHNSON, HAROLD

"GUFFY"

"Tis education forms the common mind, just as the twig is bent, the tree's inclined."
Patrol 2 yr., Hi-Y 1 yr.

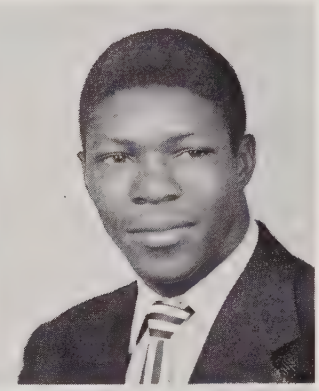

JOHNSON, THOMAS

"SPEEDY"

"Education is the only interest worthy the deep controlling anxiety of the thoughtful man."
Mathematics Club 1 yr.,
Football 3 yrs.,
Basketball 3 yr.

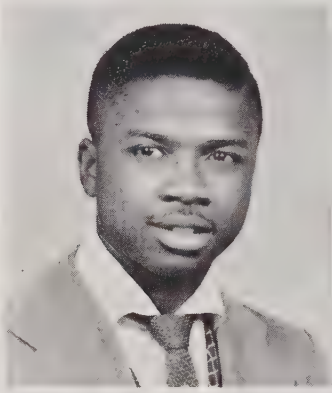

KEARNEY, WILLIAM LORENZA

"LO"

"It matters not how long we live, but how."
Hi-Y 2 yrs.

KING, GLORIA ANN

"Wear your learning, like your watch, in your private pocket, and do not pull it out merely to show that you have it."
Y-Teen 1 yr., N.H.A. 4 yrs.,
Crown & Scepter 2 yrs.,
Student Council 1 yr.

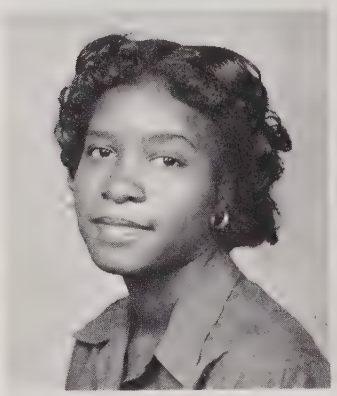

LEACH, JEANNE COSTELLA

"COSTELLA"

"This world is not so bad a world, as some would like to make it, though whether good or bad depends on how we take it."
Art Club 1 yr., N.H.A. 2 yrs.,
Y-Teen 2 yrs.

LEACH, JEAN DELORES

"Think only what concerns thee and thy beings."
Glee Club 4 yrs.

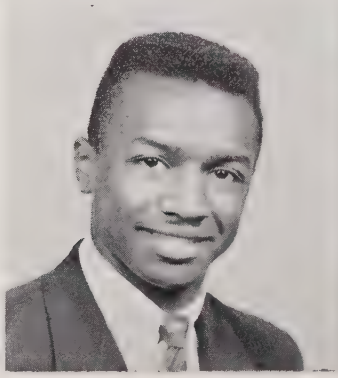

LESTER, LAWRENCE RUFFIN

"CREW CUT"

"The world's greatest men are dead, and I don't feel so well myself."
Varsity Club 1 yr., Zodiacs 2 yrs.,
Dramatic Club 2 yrs.,
French Club 1 yr.

LITTLE, RUBY CLEMENTINE

"TENNIE"

"This above all: to thine ownself be true."
Y-Teen 3 yrs., N.H.A. 2 yrs.,
V.I.P. 1 yr., Math Club 1 yr.

SENIORS

LUCAS, MURIEL JANET

"But seek ye first the kingdom of God and His righteousness; and all these things shall be added unto you."
N.H.A. 4 yrs., Y-Teens 1 yr., Shorthand Club 1 yr., French Club 1 yr.

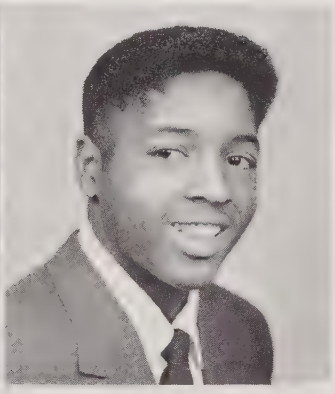

MASSENBURG, FRANK DAVID

"LITTLE DAVID"

"They never taste who always drink; They always talk who never think."
Patrol 2 yrs., Hi-Y 1 yr.

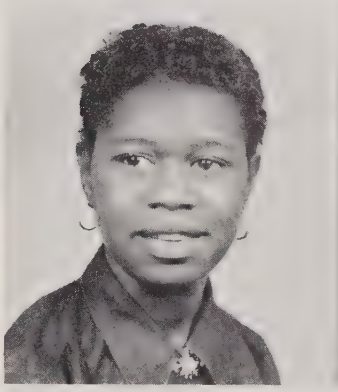

MASSENBURG, MARY LOUISE

"LU LU"

"Give me Liberty or give me Death"
Patrol 2 yrs., Y-Teens 1 yr., Latin Club 2 yrs., N.H.A. 2 yrs., Math Club 1 yr.

MATTHEWS, GRACE SHIRLEY

"SHORTIE"

"Better three hours too soon than a minute too late."
Glee Club 1 yr., N.H.A. 3 yrs., Y-Teens 2 yrs., Girl Scouts 2 yrs., French Club 1 yr., Office Staff 1 yr.

MAYO, ANNIE PEACE

"MINNIE PEARL"

"It's not what you are but what you can do that's what the world demands to know, just what you are what you can do to help mankind live and grow."
N.H.A. 1 yr., Y-Teens 2 yrs., French Club 1 yr.

MERRITT, MARY ESTHER

"FLUFFY"

"Politeness costs nothing but gains everything."
Y-Teens 2 yrs., Glee Club 2 yrs., Camera Club 1 yr., Art Club 1 yr., N.H.A. 2 yrs.

MIALES, ETHEL LEE

"BUTCH"

"Wisdom is the principal thing; Therefore get wisdom."
Y-Teen 1 yr., N.H.A. 2 yrs., Girl League 2 yrs.

MITCHELL, HATTIE MAE

"HAPPY DAY"

"Do not separate yourself from plain people; be one with all—be universal."
N.H.A. 1 yr., Y-Teen 3 yrs.

SENIORS

MITCHELL, RICHARD

"EVIL EYE"

"Born for success he seemed with grace to win, with heart to hold with shining gifts that took all eyes."

Hi-Y 2 yrs., N.C.S.I.O. 2 yrs., Math Club 2 yrs., English Club 2 yrs., French Club 1 yr.

MONROE, LARAH

"NICK"

"So long as we love, we serve; so long as we are loved by others I would almost say that we are indispensable, and no man is useless while he has a friend."

N.H.A. 4 yrs., Y-Teens 2 yrs., Math Club 1 yr., Latin Club 2 yrs., V.I.P. 1 yr.

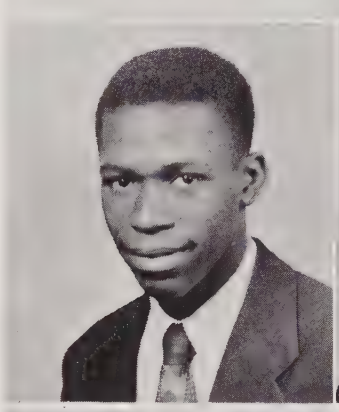

McCLAIN, WILLIAM ARNEAL

"BOOT"

"For this is wisdom to love, to live, to take what Fate and God may give."

McKOY, CHRISTINE

"TINE"

"Bear what is hurtful that you may preserve what is profitable."

Latin Club 2 yrs., Basketball 2 yrs.

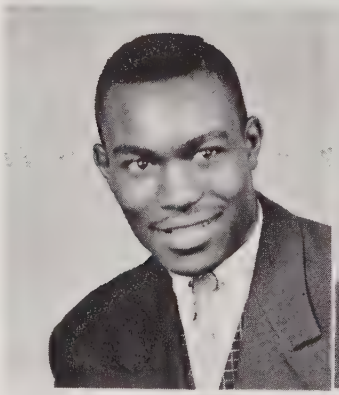

McKNIGHT, EDWARD

"MAC"

"Success is counted sweetest by those who never succeed."

Band 3 yrs., Varsity football 2 yrs., Hi-Y 1 yr., Algebra Club 1 yr.

McKNIGHT, SUSAN REBECCA

"SUE"

"The secret of success is for one to be prepared for his opportunity when it comes."

Patrol 1 yr., N.H.A. 4 yrs., Y-Teen 2 yrs., Basketball 3 yrs., Glee Club 2 yrs.

McNEILL, JOYCE ELIZABETH

"DAN"

"The great loss of culture is: Let each become all that he was created capable of being."

N.H.A. 4 yrs., Art Club 1 yr., Y-Teen 3 yrs., Cheering Squad 1 yr.

McNEILL, SHELDON LARUE

"MICKEY"

"A little group of wise hearts is better than a wilderness of fools."

Y-Teens 2 yrs., N.H.A. 1 yr., V.I.P. 1 yr.

SENIORS

PAIGE, MARIAN LOUISE

"LIL BIT"

"There is a tide in the affairs of men, which taken at the flood, leads on to fortune."
Dramatic Club 1 yr., Glee Club 4 yrs. Y-Teen 1 yr., N.H.A. 3 yrs., Cheering Squad 1 yr., Office Staff 1 yr.

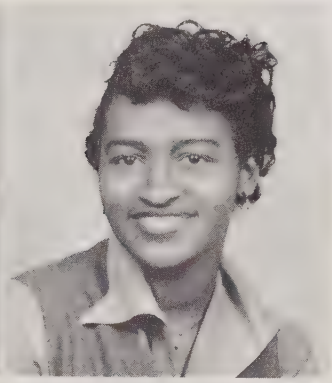

PARKER, MAMIE HELENA

"Smile and the world will smile with you."
Y-Teen 2 yrs., N.H.A. 2 yrs.

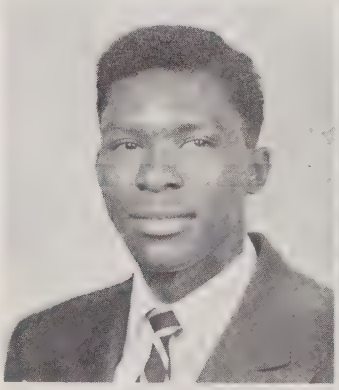

PARHAM, ROBERT

"BOB"

"Everything comes to him who hustles while he waits."
Football 2 yrs.

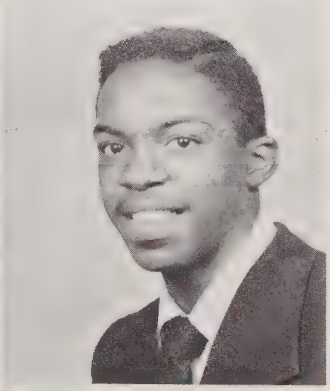

PAYNE, HARRY EDGAR, JR.

"Wrinkles should merely indicate where smiles have been."
Band 4 yrs., Glee Club 4 yrs., Zodiacs 2 yrs., Student Council 4 yrs.

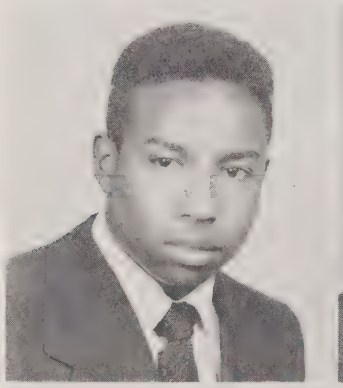

PEEBLES, ANDREW

"DUKE"

"This above all, to thine ownself be true."
Varsity Football Team 1 yr.

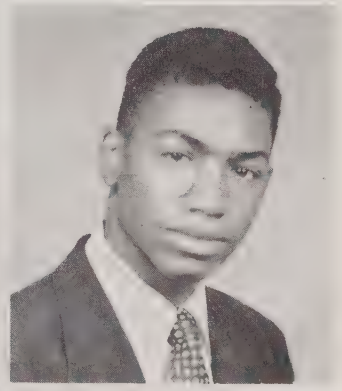

PEEN, LEON SINKLER, JR.

"SINK"

"A Penny saved is a penny earned."
Camera Club 1 yr.

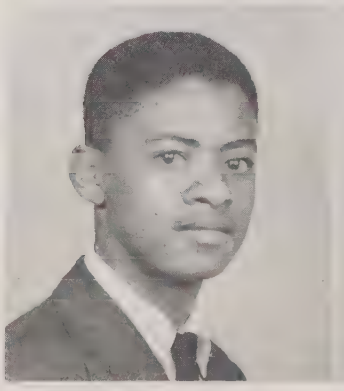

PETERSON, FRANKLIN N.

"BO DITTY"

"The sum total of the common sense of the common people is the greatest and soundest force on earth."
Echo Staff 1 yr., Zodiacs 1 yr., Glee Club 2 yrs., Dramatic Club 2 yrs.

POPE, JESSE WALTER, JR.

"CANDY POPE"

"To youth I have but three words of counsel—Work, Work, Work!
Varsity Club 1 yr., Band 1 yr., Latin Club 1 yr., Zodiacs 2 yrs., Hi-Y 1 yr., Patrol 1 yr., Dramatics Club 2 yrs.

SENIORS

PULLEY, CARLENE REBECCA

"REBECCY"

"He who has health, has hope; and he who has hope, has everything."
Y-Teens 1 yr., Girl Scouts 1 yr., N.H.A. 4 yrs., Crown & Scepter 2 yrs., Strata Jets 1 yr.

PULLEY, HATTIE ANN

"COOKIE"

"I love thee for a heart that's kind —not for the knowledge in thy mind."
Y-Teens 3 yrs., N.H.A. 2 yrs.

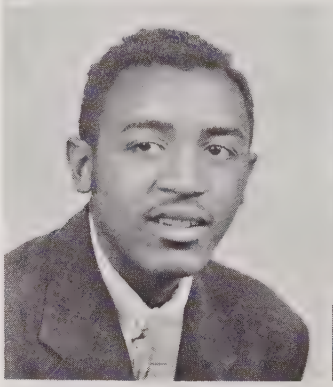

RAY, BURNICE ALVIN

"Squire"

"One should absorb the colour of life, but one should never remember its details are always vulgar."
Hi-Y 1 yr., Mechanic Club 2 yrs.

RIDDICK, OLIVIA VIRGINIA

"PEGGY JEAN"

"Have more than thou showest; speak less than thou knowest; lend less than thou owest."

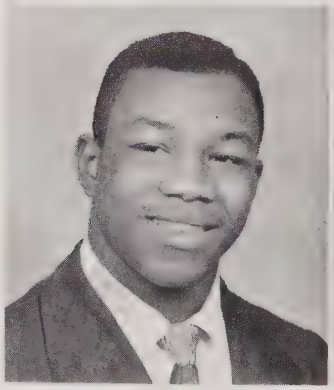

ROBERTS, FRANCIS LEROY

"FRANK"

"Nothing beats a failure but a trial."
Student Council 2 yrs., Zodiacs 4 yrs., Varsity 3 yrs., Hi-Y 1 yr.

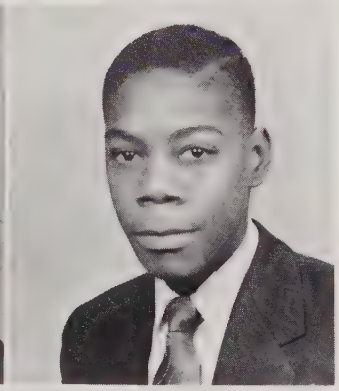

ROBERTSON, JOSEPH HENRY, JR.

"JACKIE"

"It matters not what you are thought to be, but what you are."
Crown & Scepter 1 yr., Hi-Y 1 yr.

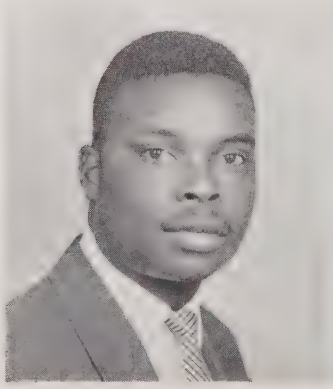

ROBINSON, EDDIE RUBBEN

"BEVO"

"I would rather be able to appreciate things I cannot have than to have things I am not able to appreciate."
Varsity Club 1 yr., Patrol Force 1 yr., Hi-Y

RUDD, ALFRED PAUL

"A. P."

"A bird in the hand is worth two in the bush."
Masonry Club 1 yr.

SENIORS

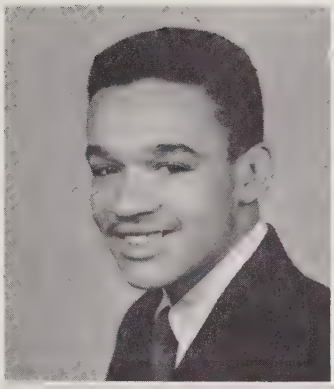

RUSSELL, THURMAN GRANDVILLE

"RUSS"

"Nothing except a battle lost can be half so melancholy as a battle won"
Hi-Y 1 yr., Masonry Club 2 yrs., French Club 2 yrs.

SANDERS, MARY LOUISE

"Good, better, best, never let it rest until the good becomes the best."

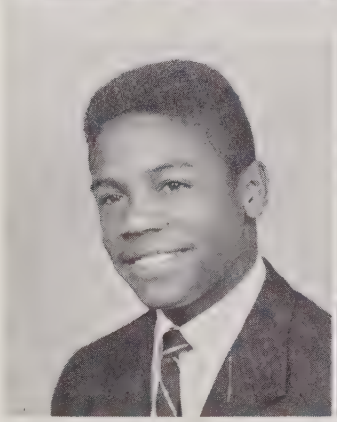

SATTERFIELD, GEORGE MARTIN, JR.

"SATT"

"There is only one Universal language—that of the heart."
Varsity Club 1 yr., Hi-Y 1 yr., Student Council 2 yrs., Band 2 yrs., Zodiacs 4 yrs.

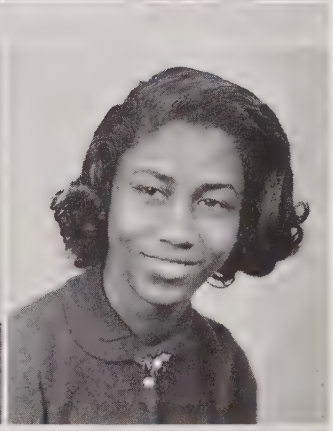

SCALES, ADELAIDE JETTA

"JETT"

"Knowledge is a steep path which few can climb, while duty is a path which all may tread."
N.H.A. 4 yrs., Y-Teens 1 yr., Strata Jets 1 yr., Office Staff 1 yr.

SCALES, THOMAS WESLEY

"GOOSE TATUM"

"The roots of education are bitter, but the fruit is success."
Glee Club 3 yrs., Hi-Y 1 yr.

SCARVER, MABEL ELIZABETH

"LITTLE SOLDIER"

"All that I am and ever hope to be, I owe to my mother."
Glee Club 4 yrs., Patrol 2 yrs., N.H.A. 1 yr., Y-Teen 1 yr., Girl Scout 1 yr., Algebra Club 1 yr.

SMITH, BARBARA JEAN

"BABS"

"Know when to speak; for many times it brings danger to give the best advice to kings."
Y-Teen 1 yr., N.H.A. 1 yr.

SMITH, MARY FRANCES

"MAE"

"I live for those who love me."
Girl Scouts 1 yr., Y-Teen 2 yrs., N.H.A. 1 yr., Dramatics 1 yr.

SENIORS

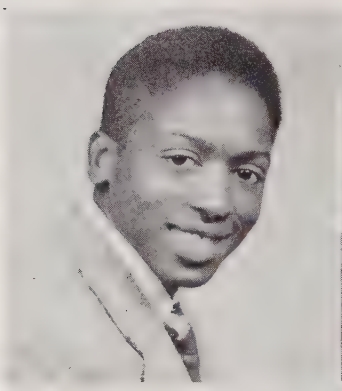

SPENCER, CALVIN JOHN

"MAGG"

"Everything comes to him who hustles while he waits."
Hi-Y 2 yrs., Patrol 2 yrs.,
Junior Varsity 1 yr., Varsity 1 yr.

STEPHENSON, MILDRED JEAN

"PIG"

"It is better to have loved and lost than to have never loved at all."
N.H.A. 1 yr., Y-Teen 1 yr.,
Record Club 1 yr., Glee Club 4 yrs.

STEWART, JENNIE ADLADE

"JEEK"

"The secret of success is for one to be prepared for his opportunity when it comes."
Dramatics 2 yrs., Y-Teen 1 yr.,
Music 1 yr.

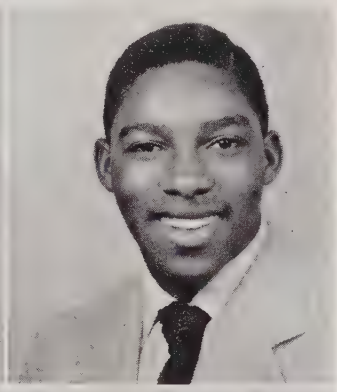

TAYLOR, WILLIE

"TRICKS"

"The pride of victory is apt to corrupt, even the greatest generals."

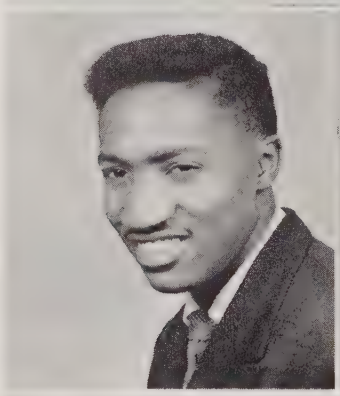

TERRILL, CHARLES HAROLD

"CHOP"

"If it can't be done, just stand back, and watch somebody do it."
Trowel Trades 1 yr., History
Club 1 yr., Varsity 1 yr.

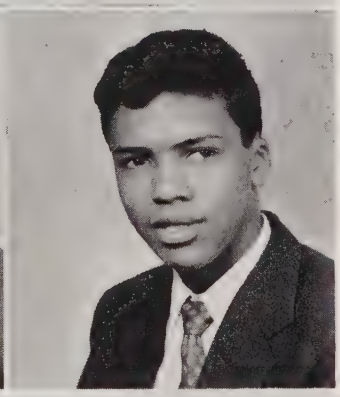

THORPE, EARL HOWARD

"This above all; To thine own self be true."
Patrol 2 yrs., Hi-Y 1 yr.,
Crown and Scepter 2 yrs.

THOMLINSON, E'THEL

"E"

"I live for those who love me, for those who know me true, for the heaven so blue above me, and the good that I can do."
Music 3 yrs., N.H.A. 2 yrs.,
Y-Teen 2 yrs.

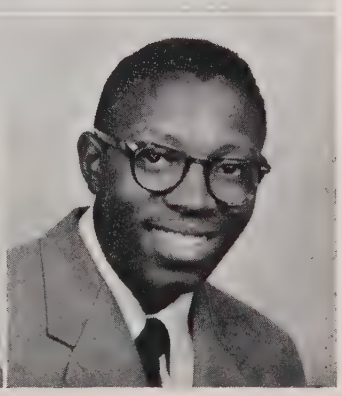

TOWNS, EDWARD LEE

"REV."

"A victory is twice itself when the achiever brings home full number."
N.C.S.I.O. 1 yr.

SENIORS

TREDWELL, MARY LEE

"SISTER"

"But what is life? Tis not to walk about, and draw fresh air, from time to time, or gaze upon the sun; 'tis to be free."
Dramatics 3 yrs., Glee Club 2 yrs., Y-Teen 1 yr., N.H.A. 2 yrs.

UTLEY, DOLORES MARION

"DEE DEE"

"A cure has been advanced for everything, but there is no medicine for the cure of a fool."
Echo Staff 1 yr., Crown & Scepter 2 yrs., N.H.A. 4 yrs., Dramatics 2 yrs., Student Council 2 yrs.

WALKER, ELOISE

"WEASEL"

"I am not bound to win, and I am not bound to succeed, but I am bound to live up to what I have."
Patrol 2 yrs., N.H.A. 1 yr., Gazette Staff 1 yr., Office 1 yr. Algebra Club 1 yr.

WALTON, DOROTHY

"DOT"

"If you wish success in life, make perseverance your bosom friend, experience your wise counselor, caution your elder brother, and hope your guardian genius."
Dramatics Club 2 yrs., N.H.A. 2 yrs., Y-Teens 1 yr., Strata Jet 1 yr.

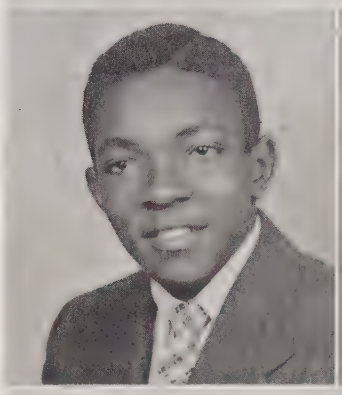

WALTON, ROMAN LEE

"PREZ"

"There is no possible success without some opposition as a fulcrum."
Student Council 1 yr., Crown & Scepter 2 yrs., Glee Club 4 yrs., Zodiac 3 yrs., Junior Class President 1 yr.

WILLIAMS, DOROTHY MAE

"LIL BONES"

"I live for those who love me, for those who know me true and for the heavens so blue, above me and the good that I can do."
Y-Teens 4 yrs., N.H.A. 4 yrs., Student Council 4 yrs., Dramatics 1 yr.

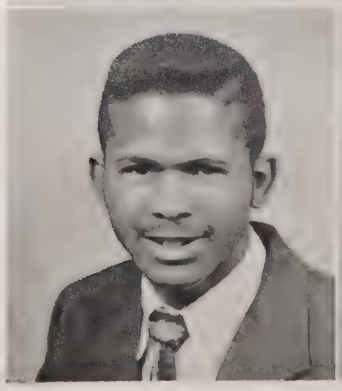

WILLIAMS, ROBERT LEE

"BOB"

"Thus for our fortune keeps and upward course, and we are graced with wreaths of victory."
Hi-Y 1 yr., N.C.S.I.O. 1 yr.

WINSTON, NETTIE LEE

"PUMPKIN"

"We are never deceived; we deceive ourselves."
N.H.A. 3 yrs.

Senior Autographs

Home Room

George Martin, Springfield, Pres.

Dolores Marion Utley — Sec.

Francis Jerry Roberts
Class Vice Pres.

Thank'e for everything
I'll never forget you

You shall always be
remembered, and
I shall never forget
the year I spent with
you as my Home-room
teacher
Dotty, Yours truly
Dorothy M. William

Juniors

Juniors

CLASS OFFICERS

President ..... Leonard Hunter
Vice President ..... Charles Benjamin
Secretary ..... Gloria Hill
Assistant Secretary ..... Betty Rogers
Treasurer ..... Herbert Hicks
Reporter ..... Mamie Willis

ADVISORS

Miss M. C. Bullock
Mrs. M. B. Jones
Mrs. G. H. Harris
Mr. C. C. Lipscomb
Mrs. L. F. Perrin

Lawrence Allen

Verna L. Batchelor
Ina Boddie
Juanita Brown
Roland H. Butler
John M. Currin

Charles R. Davis
Hattie E. Davis
Thurman M. Davis
Thomas C. Daye
Marjorie A. Dublin

JUNIORS

Martha M. Dunn
Luther A. Dunston
Barbara A. Ellis
Willie J. Evans
Carlton E. Fellers

Arthur C. Fleming
Ida B. Foggie
Almeta A. Gary
Samuel Gibson
Lela F. Guess

Shirley A. Hagins
Lucille Hamlet
Nadine L. Harrie
Thelma Y. Harlee
Juanita Haywood

Lula L. Hearst
Herbert L. Hicks
Walter M. Hicks
Beatrice N. Hill
Gloria A. Hill

Gloria Y. Hinton
Frank J. Hinton
Oscar L. Hinton
Ovia L. Hinton
Dorothy D. Holmes

Susie B. Hooker
Ernest House
Leonard Hunter
Yvonne J. Hunter
James B. Jackson

Clementine Johns
Ephigenia Jones
Ernest E. Jones
Lucille M. Jones
Marjorie O. Jones

JUNIORS

Wesly Jones
Andrew J. Leach
Mildred T. Lockhart
Joseph W. Medlin
Mary A. Monroe

Ernestine Moore
Willard W. Morris
Felix L. McCoy, Jr.
Clyde E. Poole
Cynthia A. Nichols

Chester M. Parker
Ruth E. Pulley
William Ragland
Edward Ratcliff
Robert C. Riddick

Vera M. Robenson
Bettie L. Rogers
Dorothy M. Ruffin
Windsor L. Satterfield
Rosa L. Scarborough

Anita L. Smith
Billie Spence
Novella Stewart
George Thomas
David L. Washington

Delphine Watts
Rosebud Whitaker
Delores White
Mary E. White
Ernestine Williams

Mamie R. Willis
Bernard E. Wilson
Joyce E. Wongus
Gloria Young
William E. Young

Junior Autographs

Best Wishes to you!
Virginia Grant
"55"

The [illegible]
[illegible]
[illegible] "55"
[illegible] Idaho

Junior Autographs

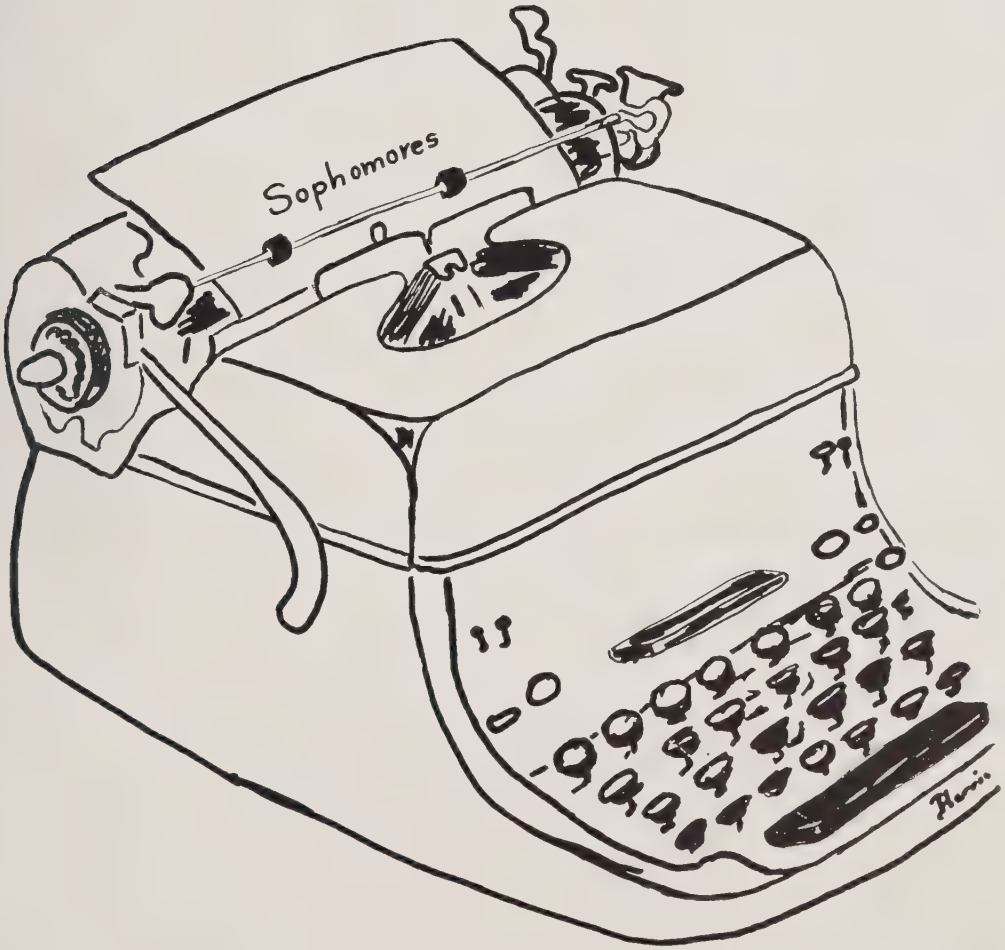
Sophomores

SOPHOMORES

SOPHOMORES

SOPHOMORES

CLASS OFFICERS

President	Eleanor Blalock
Vice President	Manuel Crocket
Secretary	Yvonne Autry
Treasurer	Corinne Scarver
Reporter	Pauline Wynn
Advisors	Miss Margaret B. Bugg
	Mrs. Ethel L. Clark
	Mrs. Marguerite R. Cook
	Mrs. Virginia K. Newell
	Mrs. Elsie H. Perry

SOPHOMORES

CLASS ROLL

Acott, Thomas
Adams, Joan
Alston, Charles
Anderson, Bernice
Anderson, Dorothy
Autry, Yvonne
Avery, Geraldine
Barbour, Hubert
Birdsall, Peggie
Blackwell, Mary
Blalock, Eleanor
Blandshaw, Henrietta
Bolton, Josie Mae
Braxton, Lizzie
Bridges, Brawley
Brown, Barbara
Bryant, Bessie
Bryant, Clarence
Burke, Dorothy
Byrd, Lula
Cameron, Alphonza
Carson, Edward
Chappell, Gwendolyn
Coney, Delores
Counts, Henry
Crockett, Manuel
Crump, Rebecca
Currin, Alexander
Davis, Patricia
Debnam, Claude
Debnam, Josephine
Evans, Hester
Ezzell, Emma
Faison, Julia
Fort, Alexander
Foggie, Rosa Mae
Gill, George
Graves, Raymond
Greene, Elbert
Guess, Josephine
Hall, Robert
Hall, William
Harris, Eugene
Harris, Samuel
Hayes, Wilhelmina
Haywood, David
Haywood, Frances
Hicks, Maurice
Hicks, William
Hill, Catherine
Holloway, James
Howard, Charles
Howard, James
Howard, Robert
Hubert, Charles
Hunter, Carl
Ingram, Gloria
Isley, Rufus
Jackson, Elizabeth
Jackson, Shirley
James, Frank
Jeffreys, Addie
Jernigan, Betty
Jeter, Henri
Johns, Mary
Johnson, John
Jones, Dorothy
Jones, Hazeline
Jones, Ina Jo
Jones, Louise
Keck, Mary
Kelly, Don
Kelly, Patricia
Kettere, Bessie
Lane, T. James
Leake, James
Linear, Lutrell
McDaniel, George
McKnight, Willie Lee
McMillan, McDuffie
Mangum, Ethel
Massenburg, Willie Mae
Massey, John
Mayo, Mary
Mial, Katie
Mitchell, Barbara
Mitchell, Ellen
Monroe, Edith
Norris, Georgia Rhea
Nowell, Lawrence
Paige, Samuel
Parker, Clarence
Parks, Mildred
Peacock, Floyd
Peebles, Horace
Penn, Edward
Perry, Arland
Perry, Delores
Perry, Doris
Perry, William
Peterson, Barbara
Poole, Joan
Pretty, Shirley
Ray, Dwight
Rhodes, Lemuel
Riddick, Nannie
Robertson, Shirley
Robinson, Ella
Rogers, Elzie
Rowland, Harold
Rudd, Fidie
Sanders, Betty Mae
Saunders, Lucy Mae
Sawyer, Gloria
Scarver, Corinne
Scott, Bobby Jean
Scott, Mae Frances
Sharper, Gloria
Sloan, Primus
Smart, Elizabeth
Smith, Edward
Smith, Fannie
Smith, Mary Leona
Snelling, Delores
Steadman, Betty
Strickland, Ida Mae
Stroud, Carlton
Taylor, Esther
Taylor, Vincent
Thomlinson, Herbert
Thorpe, Alton
Tisdale, Yvonne
Trice, William
Turner, Elizabeth
Turner, Jo Ann
Tyson, William
Walton, Gladys
Walton, James
Whittaker, Patricia
Wilkins, Gloria
Williams, Gertrude
Wilson, Isaiah
Wilson, Maurice
Winston, Maxine
Wood, Lottie Bell
Wynn, Pauline
Yarborough, Hilda

Sophomore Autographs

Underclassmen
3-D
J. Harris

NINTH GRADE HOMEROOM

Motto: "Strive for Better Things" Colors: Red and White Flower: White Rose

OFFICERS

President ..... Ernest Ratliff
Vice President ..... Jessie McQueen
Secretary ..... Gloria Sanders
Assistant Secretary ..... Hazel Perry
Reporter ..... Gladys Stewart
Student Council Representative ..... Ernest Ratliff
Advisor ..... Mrs. Ida E. Washington

ROLL

Jessie McQueen
James Oxley
James Patterson
John Pearson
Hazel Perry
Rosalie Perry
Leroy Price
Margaret Pulley
Freddie Quiller
Ernest Ratliff
Margaret Reeves
Gerald Richardson
Cathy Riddick
Harold Ridley
Millard Rodgers
Donald Rowland
Geraldine Sanders
Gloria Sanders
William Sanders
William Scott
Willie Shufford
Estelle Smith
Joshua Smith
Paul Smith, Jr.
Salina Spencer
Gladys Stewart
Bettie Stokes
Cleveland Strickland
James Surles

NINTH GRADE HOMEROOM

Motto: "Conduct and Courage lead to honor."
Flower: Rose

OFFICERS

President	Flora Harlee
Vice President	Wilma Horton
Secretary	Barbara Hockaday
Treasurer	Margaret Hinton
Advisor	Mrs. Susie V. Perry

ROLL

Annie Crowder
Lyonous Hall
Virginia A. Harris
Flora E. Harlee
Lois Hedgepeth
Lula M. Hicks
Margaret Hinton
Bettie Hinton
James Hinton
Elizabeth Hinton
Charles Hinton
Gwendolyn Holloway
Rosa Horton
Wilma Horton
Joseph Hunter
Edmond Hunter
Richard Hunter
Alton Kearney
Jesse Kendall
Pauline Keath

NINTH GRADE HOMEROOM

Motto: Strive to Succeed Color: Maroon and White Flower: American Rose

OFFICERS

President ..... William Vandergriff
Vice President ..... Barbara Taylor
Secretary ..... Elizabeth Thomas
Assistant Secretary ..... Gloria Williams
Treasurer ..... Alfonza Thorpe
Advisor ..... Mr. P. H. Williams

ROLL

Roosevelt McKenzie
Martha Price
Mary Price
Patsy Ann Smith
Wilbert Talley
Barbara Taylor
Elizabeth Thomas
Alfonza Thorpe
George Tomlinson
Clara Turner
Doris Turner
William Vandergriff
Eugene Walton
Mary Warren
James Wells
Elizabeth Wilder
Mandison Wilder
Albert Williams
Eddie Williams
Elsie Williams
Gloria Williams
Joanne Williams
Peggy Williams
Thomas Harold Williams
Margie Winters
Eula Woods

NINTH GRADE HOMEROOM

Motto: "Things worth having are worth striving for."

Colors: Red and White Flower: Gardenia

OFFICERS

President ..... Martha Davis
Vice President ..... Roy Dunn
Secretary ..... Yolanda Fisher
Treasurer ..... Gene Glascoe
Advisor ..... Mr. A. T. Whitaker

ROLL

Gussie Davis
Louis Davis
Martha Davis
James Duell
Barbara Dunn
Maryland Dunn
Roy Dunn
Freddie Dunston
Willie F. Dunston
Joan Elliott
John Evans
Yolanda Fisher
Willie Foggie
Kay Foster
Maxine Freeman
Thomas Fox
Robert Freeman
Yvonne Freeman
Carl Gartrell
Ella Giles
Emmett Gill
Jackie Gill
Gene Glascoe
Johnsie Graham
Mae Green
Virginia Mitchell
Christine Sanders
Maxine Sanders

NINTH GRADE HOMEROOM

Motto: "We will strive for the best in all of our endeavors"
Flower: Yellow Rose
Colors: Lavender and Yellow

OFFICERS

President ..... Benjamin Leon Johnson, Jr.
Vice President ..... Delores Ann Mack
Secretary ..... Shirley Ann Morgan
Assistant Secretary ..... Dorothy Lockley
Treasurer ..... Shade Jones, Jr.
Reporter ..... Daniel M. Jarnigan, Jr.
Student Council Representative ..... Delores Ann Mack
Class Advisor ..... Mrs. Janice W. Robertson

ROLL

Bettie Jean Jackson
Essie Lee Jackson
Wallace Jackson
Leroy James
Daniel M. Jarnigan, Jr.
Clementine Jeter
Andra L. Jiles
Benjamin L. Johnson, Jr.
Melvin Johnson
Henrietta Jones
Shade Jones, Jr.
Willie Mae Jones
Percy J. Judd
Mary L. Lassiter
Norman Leach
Dorothy Lockley
Delores Ann Mack
Paul Massey
Bettie Jean McLean
Bettie Merritt
George Mitchell, Jr.
Malinda Mitchell
Henry Green Monroe, Jr.
Lee Arthur Moore, Jr.
Shirley Ann Morgan
John W. Redfern, Jr.
Bettie Young

NINTH GRADE HOMEROOM

Class Motto: "To follow the gleam"
Class Flower: Poinsettia
Class Colors: Blue and White (Columbia blue)

OFFICERS

President	Elizabeth Carnage
Vice President	Rosa Brentley
Secretary	La Juan Brown
Reporter	Henry D. Andrews
Student Council Representative	Walter Browning
Treasurer	Joyce Ann Cooper
Advisor	Mr. M. C. Hill

ROLL

Alphonza Alston
Leon Alston
Letoris Anderson
Henry Andrews
Robert Banks
Valeeria Barnette
James Bass
George Bennett
Torchy Blaylark
Katheline Blodsoe
Doris Blount
Rosa Brentley
Frank Brooks
Le Juan Brown
Walter Browning
Bettie Bruadie
Pearlie Bryant
Dorothy Bunch
Edith Burke
James Caldwell
Elizabeth Carnage
Annette Cannon
James Cothran
Joyce Cooper
Bettie Curley
Harold Curtis
Clay Jones
Ada Ruth Wilson

EIGHTH GRADE

Motto: "Through trials to triumph" Colors: Blue and Pink

Flower: Pink Carnation

OFFICERS

President ..... Frank Hunter
Vice President ..... Cleopatra High
Secretary ..... Hazel Thomas
Assistant Secretary ..... Dorothy Brooks
Treasurer ..... Ben Peterson
Student Council Representative ..... Shirley Donaldson
Advisor ..... Mr. James Faison

ROLL

Ervin Alston
Robert Bridges
Dorothy Brooks
Milton Byrd
Joseph Carter
John Cobb
Margaret Coe
Octavia Currin
Willie Davis
Shirley Donaldson
Lillie Flowers
Hallie Gill
Marshall Hedgpeth
Cleopatra High
Rufus Hodge
Frank Hunter
Barbara Ivey
Fannie Jackson
Doris Lane
Laura McNeil
Ben Peterson
Doris Rogers
William Smith
Hazel Thomas
Roy Upchurch
Patricia Watson
Duel Winston
John Woods
Dorothy Williams
James Williams
Virginia Young

EIGHTH GRADE

Class Colors: Blue and Pink Class Flower: Pink Carnation

Class Motto: "Through trials to triumph"

President	Annie Lee Wynn
Vice-President	Elijah Walker
Secretary	Lela Perry
Assistant Secretary	Judith Winters
Treasurer	Betty Ridley
Reporter	Elizabeth Whitaker
Social Chairman	Bettie Debnam
Program Chairman	Bettie Ridley
Class Advisor	Mrs. M. P. Lane

CLASS ROLL

Andrew Blount
Charlie Bryant
Mary Chavis
Bobby Copeland
Catherine Cotton
Rachel Davis
Bettie Debnam
Bobbie Dickens
Banita Edwards
Leroy Flowers
John Highsmith
Arce Jackson
Lula James
Clementine McNeil
James Lane
James Marable
Bobbie Matthews
Pauline Parker
Lela Perry
William Pretty
Bettie Ridley
Shirley Sawyer
Elizabeth Smith
Luke Smith
Delores Statham
Elijah Walker
Elizabeth Whitaker
Judith Winters
Eunice Woods
Annie Lee Wynn

EIGHTH GRADE

Motto: "Through trials to triumph" Flower: Pink Carnation Colors: Blue and Pink

CLASS OFFICERS

President ..... Bobby Gill
Secretary ..... Martha Birdsall
Treasurer ..... Ruby Dunn
Advisor ..... Mr. James O. Goodson

ROLL

Hattie Alston
Eva Mae Arthur
Martha Birdsall
Delores Bridges
Joseph Bunch
Doris Cannon
Earl Cannon
Betty Chavis
Kenneth Clemon
Bobby Davis
Pinease Davis
Marjorie Dendy
Ruby Dunn
Margaret Edgerton
Louis Foster
Bobby Gill
Lovie Howard
Furman Kearney
Fairley Martin
Annie O'Neal
Inez Perry
Mary Perry
Mary Quiller
Moten Robertson
Gabriel Sanders
Hazeline Smith
Ruth Taylor
Elden Thorpe
George Whitehead
Arinzo Williams
Joyce Wilson

EIGHTH GRADE

Motto: "Through trials to triumph" Flower: Pink Carnation
Colors: Pink and Blue

CLASS OFFICERS

President	Willie Mae Davis
Vice President	Marilyn Pridgeon
Secretary	William Christmas
Assistant Secretary	Marguerite Raines
Treasurer	McKinley Guess
Sergeant-at-Arms	Frank Gardner
Class Advisor	Miss Lula S. Summerville

CLASS ROLL

Ida Mae Bennefield
Claristeen Blackwell
Viola Chambers
Dorothy Chavis
William Christmas
Verlina Conyers
Richmond Davis
Willie Mae Davis
Walter Dunn
Frank Gardner
Clarence Gill
Leon Guess
McKinley Guess
Barbara Hill
Minnie Belle Hill
Janet Hopkins
Rosetta Howard
Herbert Jones
Calvin Kearney
Shirley Martin
Deloris Moore
Wilma Marilyn Pridgeon
Thelma Primus
Marguerite Raines
Jenette Robertson
Alexander Webb Smith
Shirley Smith
Claude Trotter
Sylvester White
Catherine Williams

EIGHTH GRADE

Motto: "Through trials to triumph"
Flower: Pink Carnation
Colors: Pink and Blue

CLASS OFFICERS

President	Shirley R. Hunter
Vice President	Barbara A. Malone
Secretary	Doretha Jones
Assistant Secretary	Elvia Mae Norris
Treasurer	Jo Ann Golston
Class Advisor	Mrs. Minetta B. Eaton

CLASS ROLL

Carolyn Alston
Delores Autry
Harold Boykins
Sarah Byrd
John Dickens
Dora Lee Dunston
Jo Ann Golston
Elmoses Grier
Clementine Marie Harris
Juanita Harris
James Edward Hinton
Percell Hodge
Gloria Hubert
Newell Hunter
Shirley Hunter
Doretha Jones
Harold Wesley Jones
Barbara Ann Malone
Barbara Jean Moore
Elvia Mae Norris
Cecil Wesley Perry
Shirley Perry
Geraldine Richardson
Lue Alva Riddick
Maylon Rowland
Otha Louis Smith, Jr.
Retha Stephens
Martha Jean Stewart
Carrie Weldon
Johnny Worth

EIGHTH GRADE

Motto: "Through trials to triumph" Flower: Pink Carnation Colors: Pink and Blue

CLASS OFFICERS

President ..... Kay F. Haywood
Vice President ..... Addessa Brown
Secretary ..... Catherine Hall
Assistant Secretary ..... Carol Ann Paige
Treasurer ..... Nancy Bridges
Reporter ..... Cardrienne Stanley
Class Advisor ..... Mrs. G. H. Manly

CLASS ROLL

Christine Bates
Claudine Bizell
William Blalock
Willie Bridgeford
Nancy Bridges
Addessa Brown
John Bullock
Bettie Burrell
Josephine Carrington
Joycelyn Cooke
Annie Davis
Charles Evans
Gloria Freeman
Luther Gartrell
Catherine Hall
Robert Harlee
Kay F. Haywood
McThaddeus Holden
William Holmes
Priscilla Howard
Patricia Jackson
Emma Jarrett
Charles McCullers
Ruth Morgan
Carol Ann Paige
Mamie Riddick
Cardrienne Stanley
Thomas Trevan

SEVENTH GRADE

SEVENTH GRADE

SEVENTH GRADE

Class Motto: "Marching Ever Upward"

Class Colors: Blue and White

CLASS OFFICERS

President	Denniese Perry
Vice-President	Gloria Freeman
Secretary	Peggy Currin
Assistant Secretary	Nanita Penn
Treasurer	Ann Judd
Advisors	Miss Margaret Elliott
	Mrs. Augusta Gray
	Miss Dorothy Lane
	Mr. Julius Morgan
	Mr. Ralph Ricks

SEVENTH GRADE

CLASS ROLL

Alston, Robert
Anderson, Eddie
Andrew, Jean
Bagley, Ronald
Barbour, Preston
Birdsall, Gladys
Bland, William
Blount, Ennis
Blount, Lula
Boylan, Barbara
Bridgeford, Leonard
Brown, Shirley
Bryant, Frederick
Bryant, Junius
Burke, Mary
Byrd, Delores
Cannon, Howard
Carrington, Doris
Chavis, Dudley
Christmas, Percy
Clacks, Esther
Collins, Mary
Canyers, Annie
Currin, Peggy
Curtis, Benjamin
Davis, Charles
Davis, Grant
Davis, William
Dickens, Curtis
Douglas, Delores
Dunn, Betty
Dunn, Charles
Dunn, Helen
Dunn, Ruth
Durham, Phyllis
Elliott, Obie
Elliott, Rosland
Elliott, Roxie
Ellis, Barbara
Evans, Gorland
Evans, Roberta
Farrar, Delores
Faison, Douglas
Freeman, Gloria
Gill, Stella
Glover, Jesse
Glover, John
Gorman, Jo Ann
Greene, Ruby
Gregory, Bettie
Guess, Patricia
Hall, Garland
Halloway, Samuel
Harris, Robert
Hayes, James
Haywood, Lynn
Hedgepeth, Cleo
Henderson, Raymond
Hicks, Barbara
High, Percy
Hill, Charles
Hinton, Carolyn
Hinton, Eula
Hinton, Mary
Hinton, Nancy
Hinton, Robert
Hockaday, Ellen
Hodge, Mary
Holland, Annette
Hough, Terry
Hunt, Garland
Hunter, Charles
Hunter, Dewitt
Hunter, Robert
Hunter, Walter
Ings, Kattie
Jeter, Irene
Johnson, Napoleon
Jones, Alicia
Jones, Mae Ella
Jones, Maryland
Judd, Ann
Judd, Laura
Judd, Shirley
Kelly, Willie
Lassiter, Mildred
Lassiter, Shirley
Leach, Melvin
Lee, Bobby
Lee, James W.
Leonard, James
Lindsay, Doris
Lipscomb, Azalene
Logan, Margaret
Lucas, Joyce
Lucas, Orlee
Malone, Patricia
Massey, Doris
McCloud, James
McCullom, Joyce
McDonald, Susie
McNeil, Geraldine
McGuire, Paul
Merritt, James
Mial, Jasper
Morgan, Carol
Penn, Nanita
Perry, Denniese
Perry, James
Pipkin, Constance
Powell, Theadore
Privett, Alphonza
Quick, Elvera
Quiller, Jesse
Ransome, Ann
Reeves, Willess
Rogers, Sherby
Sanders, Carolyn
Sanders, Ernestine
Sanders, Shirley
Saulter, William
Shufford, Kenneth
Simmons, Alton
Simmons, Yvonne
Smith, Ernest
Smith, George
Smith, Robert
Smith, Wendell
Statham, Marie
Stakes, Atten
Strickland, James
Tate, William
Taylor, Herman
Taylor, Jerome
Taylor, Shirley
Thorpe, Edward
Thorpe, Mary
Toole, Ruth
Trevan, Marion
Trice, Leroy
Trusdale, Richard
Upchurch, Arthur
Weatherford, Ericson
Whitaker, Isaiah
White, Johnese
William, Lula
Wilder, Ruby
William, Rufus
Wilson, Elijah
Wilson, Elizabeth
Wilson, Ralph
Williams, Iredell
Woods, James
Worth, Carol

Underclassmen Autographs

Senior

SUPERLATIVES

Harris

SUPERLATIVES

Most Attractive

Shirley Alston
Nelson Alston

Most Business-Like

Zenobia Browning,
Roland Fisher
and
Beatrice Collins

Most Dramatic

Marjorie Freeman
and
Daniel Howard, Jr.

SUPERLATIVES

Most Likely to Succeed

Anna Coble

and

Roman Walton

Neatest

Joyce McNeill

and

Jesse Pope

Most Bashful

Annie Mayo

and

Alvin Ray

SUPERLATIVES

Most Co-operative

Beatrice Collins

and

Roman Walton

Most Studious

Anna Coble

and

Vernon High

Most Versatile

Ann Hunt

and

Francis Roberts

SUPERLATIVES

Most Popular

Ann Hunt

and

John Baker

Wittiest

Dorothy Williams

and

Harry Payne

Most Cultured

Gloria King

and

Leon Penn

SUPERLATIVES

Most Athletic

Delores Fisher

and

John Baker

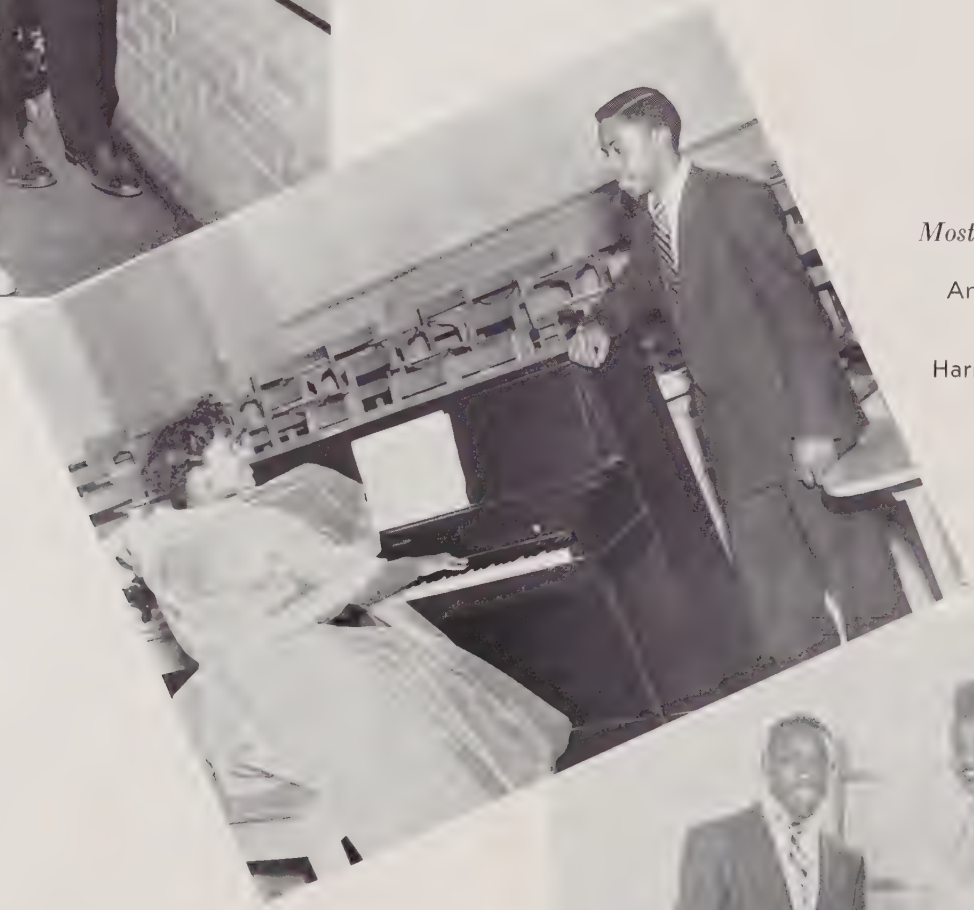

Most Musical

Ann Hunt

and

Harry Payne

Best Dressed

Joyce McNeill

and

Eugene Alston

Ligon
Clubs
and
Activities
Harris

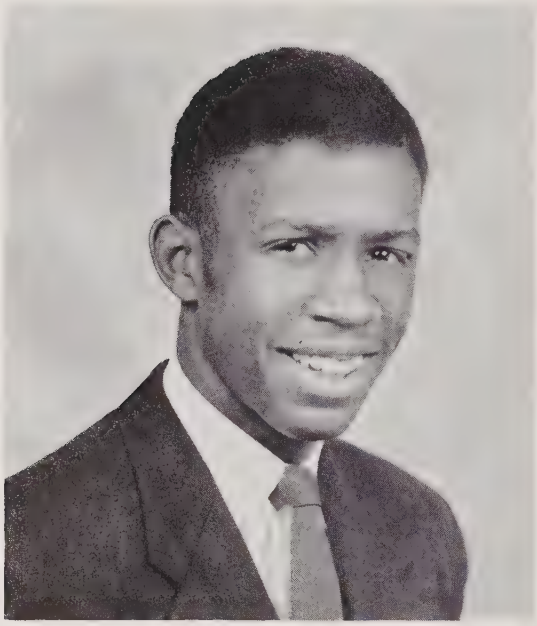

Editor-in-Chief—Daniel N. Howard, Jr.

The Echo Staff

Assistant Business Managers	Roland Fisher Elizabeth Carnage
Circulating Managers	Ann Hunt Mildred Lockhart
Advertising Managers	Gloria Haywood Gloria Hill
Sports Editors	Felix McKoy Roland Butler
Associate Editors	Beatrice Collins, Almeta Gary, Marjorie Freeman, Garland Hunt, Eleanor Blalock, Thelma Harlee, David Washington, Earl Thorpe, Annie Lee Wynn

Advisor—C. C. Lipscomb

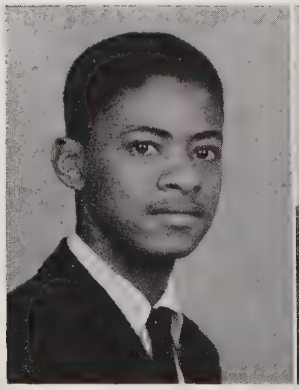

Franklin Peterson
Art Editor

Dolores Utley
Assistant Editor

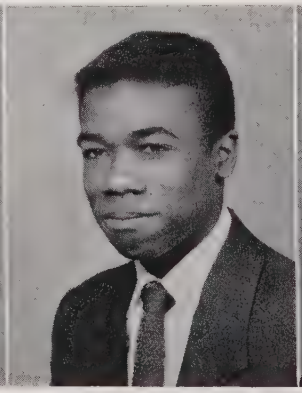

Joelzell Harris
Art Editor

Anna J. Coble
Business Manager

19 *The* ECHO STAFF 54

Miss Barbara Jean Moore

Miss Mildred Louise Lewis

LIGON'S LITTLE ARTISTS

Art Club

Motto: "To function as an integral and meaningful part of our school community"
Colors: Red, Gray and White

OFFICERS

President	Maceo Davis
Vice President	Ann Freeman
Secretary	Catherine Hines
Assistant Secretary	Shirley Pretty
Treasurer	Joyce McNeill
Business Managers	Barbara Taylor Jeanne Leach
Reporters	Pauline Wynn Delores Dunn
Club Advisor	Miss Mable C. Bullock

MUD WALLS
A Religious Drama in One Act
by Hugh T. Moran

DRAMATICS CLASS

Motto: "How gracious is your manner; how charming your speech"—Selected
Emblem: Tragedy and Comedy
Colors: Maroon and White

OFFICERS

President ..... Ann Hunt
Vice President ..... Dorothy Williams
Secretary and Reporter ..... Beatrice Collins
Treasurer ..... Jennie Stewart
Advisor ..... Miss A. B. Williams
The class is an active member of the North Carolina High School Drama Association

Miss A. B. Williams

ROLL

Beatrice Collins	Ann R. Hunt	Roman Walton
Delores Fisher	Lorenzo Kearney	Mary White
Marjorie Freeman	Thomas Perry	Dorothy Williams
Vertie Hodge	Jesse Pope	
Daniel Howard	Jenny Stewart	

CHORAL SOCIETY

ADVANCED MIXED CHORUS

Motto: "Music Study Exalts Life" Colors: Navy and White

Advisor: Mrs. Emily M. M. Kelly

OFFICERS

Presidents	Beatrice Hill Betty Cooper
Vice Presidents	Docenia Hammond Roman Walton
Secretaries	Gwendolyn Forbes Ann Freeman
Treasurers	Esther Hayes Mable Scarver
Reporters	Blondell Edwards Mildred Parks
Student Directors	Ann Rozelle Hunt Beatrice Hill Harry Payne

NEW HOMEMAKERS OF AMERICA

OFFICERS

President	Dorothy Williams
Vice President	Shirley Matthews
Secretary	Shirley Pretty
Assistant Secretary	Mary Johns
Treasurer	Dorothy Anderson
Reporter	Elizabeth Smart
Historian	Audrey Hayes
Advisor	Mrs. Etta D. Toole

ACTIVITIES:

1. National Projects (State, local and national)
2. District Rallies and Conventions
3. Fashion Reviews
4. Chapel Programs
5. Assistance with School Drives
6. Donations of Baskets and Toys at Thanksgiving and Christmas to needy families
7. N. H. A. Week in April
8. Panel Discussions—Dating and Teen-Age Problems
9. N. H. A. Parties and Spring Activities
10. "N. H. A. Shower" Honoring Senior Members
11. Summer Projects

NEW HOMEMAKERS OF AMERICA

OFFICERS

President ..... Ann Hunt
Vice President ..... Marjorie Jones
Secretary ..... Marjorie Freeman
Assistant Secretary ..... Muriel Lucas
Treasurer ..... Betty Cooper
Sgt-at-arms ..... Anita Smith
Reporter ..... Zenobia Browning
Advisor ..... Mrs. A. M. Levingston

N. H. A. GOALS

1. To promote better home life for members and their families.
2. To promote individual growth.
3. To provide wholesome recreation.
4. To work together to give school and community service.

ACTIVITIES OF N. H. A.

1. **Family Projects:** Home improvement, safety, recreation and family nutrition.
2. **Community Projects:** Encouraging community beautification, community recreation.
3. **National Projects:** Observance of N. H. A. Week.

HOME ECONOMICS DEPARTMENT

HOMEMAKING DEPARTMENT

Demonstration "techniques" in the use of the "electric mixer." Class looks on.

Lucy Carrington, demonstrator, and assistant Mildred Parks, Tenth Grade.

OBJECTIVES:

1. To develop good techniques of cooking when using newer type equipment.
2. To complete a meal in one hour when using modern equipment and ready prepared foods.
3. To budget time, and money in using equipment.
4. To prepare attractive, economical and colorful meals on a limited budget.
5. To learn simple techniques in using all household equipment.

Mrs. E. D. Toole, Advisor

HOME ECONOMICS DEPARTMENT

ACTIVITIES IN THE HOMEMAKING DEPARTMENT

Planning, marketing, preparing and serving family meals are practiced so as to acquire competency in the area of Foods. Scorning satisfaction with anything less than excellent cuisine, we endorse good management practices—getting the most for our money, dovetailing jobs, understanding principles, so that an orderly and efficient method of preparation is possible.

Evaluation of meals prepared and served is done by class members so that with the service of each meal, errors can be recognized and improved upon in the serving of the next meals.

Mrs. A. M. Levingston
Advisor

THE LIBRARY CLUB

OFFICERS

President	Beatrice Collins
Vice President	Miltrene Ellis
Secretary	Susie Hooker
Reporter	Thelma Harlee
Treasurer	Marilyn Pridgeon
Committee Chairmen	Martha Dunn Juanita Murchison Rosa Scarborough
Advisor	Mrs. Joyce C. McLendon

Library assistants and junior pages wear book pins and book worms denoting that they are rendering school library service.

JUNIOR HI-Y

Motto: "Christian Thought, Action and Leadership"
Colors: Red, Yellow and Blue

Advisors: James M. Faison and Julius C. Morgan

ROLL

Henry Andrews
Thomas Baker
William Blalock
Wallace Blount
Ennis Blount
Charlie Bryant
Milton Byrd
Joseph Carter
Charles Davis
William Davis
Douglas Faison
Leroy Flowers
Clarence Gill
Jesse Glover
Elmoses Griar
Marshall Hedgepeth
John Highsmith
Raymond Hinton
Mack Holden
William Holms
Newell Hunter
Frank Hunter
Napoleon Johnson
Harold Jones
James Marbles
Bobby Matthews
Charles McCullers
William Pretty
Ernest Ratcliff
Harold Ridley
Mayland Roland
Joseph Sanders
Luke Smith
Jerome Taylor
Edward Thorpe
Thomas Trivan
Claude Trott
Elijah Walker
Sylvester White
John Worth

THE CROWN AND SCEPTER CLUB

Colors: Green and Pink

Purpose: To stimulate high quality scholarship, build good character and encourage loyal service and devoted interest to the best of the school.

Sponsors: Mrs. S. V. Perry and Mrs. E. L. Clark

OFFICERS

President	Zenobia Browning
Vice President	Roman Walton
Secretary	Gloria King
Assistant Secretary	Dolores Utley
Treasurer	Earl Thorpe

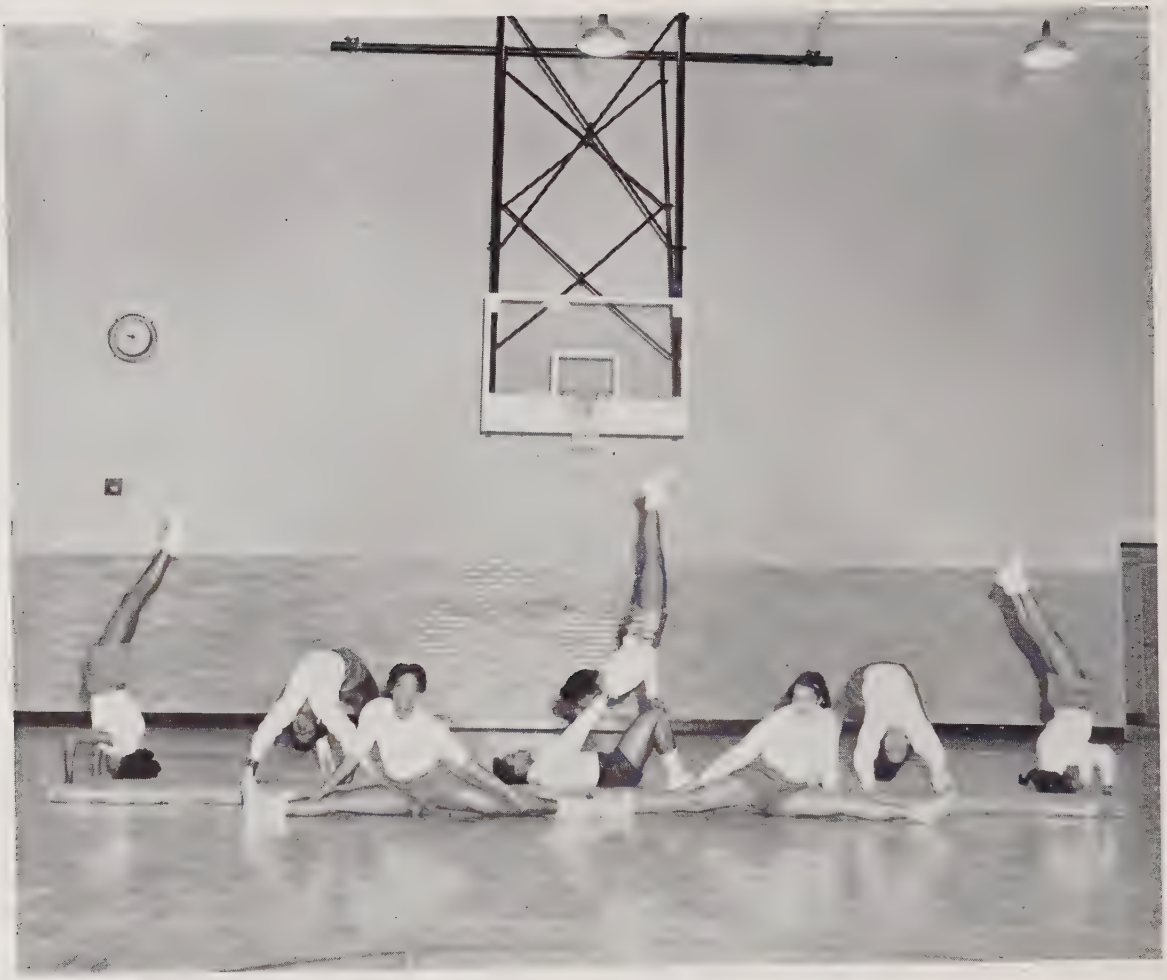

PHYSICAL EDUCATION DEPARTMENT

TUMBLERS

Left to right: Pauline Wynn, Delores Perry, Louise Bailey, Mary Blackwell, Delores Fisher, Joyce Wongus, Catherine Hill, and Shirley Pretty.

Advisor: Mrs. Marguerite R. Cook

THE STRING CLASS

Motto: "Music is food for the soul"

OFFICERS

President	Mamie C. Riddick
Vice President	Bettye J. Curley
Secretary	Adessa Brown
Assistant Secretary	Patricia Jackson
Treasurer	D. Marshall Jarnagin
Reporter	Gloria J. Freeman
Advisor	Mr. Roland Thompson

PUBLICATIONS COMMITTEE

C. C. Lipscomb, Chairman

FACULTY COMMITTEE

Mrs. E. L. Clark
Mrs. G. H. Harris
Mr. J. C. Morgan
Mrs. J. C. McLendon
Mrs. J. W. Robertson
Miss L. L. Summerville
Miss E. M. Yeargin

THE ECHO STAFF

Editor-in-Chief ..... Daniel N. Howard, Jr.
Assistant Editor ..... Dolores Utley
Business Manager ..... Anna Coble
Assistant Business Managers ..... Roland Fisher, Elizabeth Carnage
Circulating Managers ..... Ann Hunt, Mildred Lochart
Advertising Managers ..... Gloria Haywood, Gloria Hill
Art Editors ..... Joelzell Harris, Franklin Peterson
Sports Editors ..... Felix McKoy, Roland Butler
Associate Editors ..... Beatrice Collins, Almeta Gary, Marjorie Freeman, Garland Hunt, Eleanor Blalock, Thelma Harlee, David Washington, Earl Thorpe, Annie Lee Wynn

THE TATLER

J. W. Ligon Junior-Senior High School
Raleigh, North Carolina
Published five times during the school year by the students of
J. W. Ligon Junior-Senior High School

EDITORIAL DEPARTMENT

Editor ..... Beatrice Collins
Associate Editors ..... Marjorie Freeman, Thelma Harlee
Feature Editors ..... Shirley Morgan, Barbara Taylor, Anna Coble, George Satterfield
Sports Editors ..... Henry Andrews, Oscar Hinton, Felix McCoy
Staff Reporters ..... Gloria King, Yvonne Autry, Ann Hunt, Leonard Hunter
Staff Photographer ..... Roland Fisher

BUSINESS DEPARTMENT

Business Manager ..... Zenobia Browning
Advertising Managers ..... Betty Cooper, Delores White
Circulating Manager ..... Roland Fisher

The Tatler's aim is to uphold the traditions and motto of Ligon School, and print all acceptable school news.

High School News Roundup

Ligon

By BEATRICE COL

The Junior Hi-Y ind
meny was held in ch
January 22 with P
Ratcliff serving a
monies. The pro
the ringing of "
by the studen
sculpture a
Hunter ar
spectacul
and ac
given
Jean
for the
Daniel N He
of the First Ba

Dr. Watson cite
mendations to the cla
advisors for the preser
such an impressive induct
the selection of the speaker
the occasion.

The seventh graders
E. Elliott's room
a "February P
Each student
famous pe
would
The
cl

Students Win National Honors

Three students of L
School, Anita Coble, T
and Samuel Gibs
monitary rating
perative
tional Se

Armstrong Tech's One-Armed Wonder

Student Council Sponsors Ligon Chapel Program

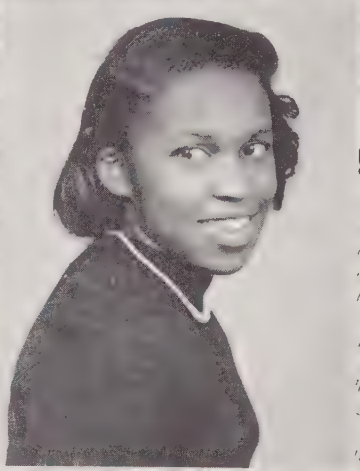

Little Blues Cagers Open Season With Loss

December 9, the Ligon basket
ion opened with a bang when
christened the new gym. Then
de Were the Armstrong
l High School of Washing
featuring a sensational
ver Cars, Mays, who
of the team
e Blue were trailing
1-20. The local team
competed
ng of the Blue
With
Thoma
Porta
Hat
Mays followed
The Junior Lassies
Some defeated Carver High
The Little Blues have
game schedule to include
from Fayetteville, Goldsb
on Wilson and Du
well looked
pegatin

displayed the prizes to be awarde
the high selling salesmen.

November 11, 21 students partic
pated in an announcer's contest t
determine just what student woul
make the daily announcements ove
the public address system. Stu
dents taking part in the contes
were Thomas Scales, George Sat
terfield, Roman Walton, Ann Hunt
Amelia Gray, Marjorie Jones
Hilda Yarbotough, Jacqueline Dol
by, David Crisp, Beatrice Collins
Daniel Howard, Thurman Davis
Curtis, Bertie Lee Rogers
Pearlene Wams, Eleanor Blalock
Mary Wams, Davis Washington
Dennis Fuller, Charles Davis an
Baker. Having the contes
each contestant was identified by
number calling
the student body and faculty vote
for the first, second and third plac
on the 15th and 16th periods. The
through the poll.

The landscape at Ligon is
completion. On Mo
placed on the 14 place. The winners have set up
more schedule for their daily readings
Beatrice Collins makes announce
ments at the first and second pe
riods; Ann Hunt, the third and fift
riods; and Roman Walton, th
d seventh periods.

making department i
's new equipmen
ent. The de
on a home
the student
homelik
re. Mrs E
M Levings
instructors
king depart
d toward th
so the unit
ut under con
Mrs
instructors
rts Wilhemenia Hayes
Williams.
Davis Janius
Garland
a group of students in Mag
class,
made a very interesting mini
dance of the "First Thanksgiv
Feast."

The
h graders of R A.
re working on deci
and they are
arts of speech in
is making a
g the uses of the

Frank Mason
ard, Robert Caldwell
cock, Lathan Brown
ke, Martha Davis, Vir

Ligon

By BEATRICE COLLINS

Dancing Bee has been
joy and school work
Annie L.
jah Walker
assistant secretary
treasurer Bettie Ruth
Elizabeth Whitaker pre
man Bettie B. Zee patrols Bab
Copeland and Bobby Matthews.

Honor students in Mrs. G. H
Manley's room are Ray Haywood
Adessa Brown, Mamie Redrick,
Catherine Hall William Blalock,
McThaddeus Holden and William
Holmes.

Group pictures were made re-

High School News Roundup

LIGON

By BEATRICE COLLINS.

On December 18, Legion High
ves had to let James B. Frizell
superintendent of school in Eau
ing points that
Lenoir were
is being done to
sonality of the
Rebecca
told the class that he had been
aggregate friend of the originator
Gregg. Before com-
he had dinner in a
widow.

rapidly. The students are
learning to take dictation.

A musical program was pre
at the seventh
Chorus
have enjoyed
the eyes.
Ensemble, and
Guests of the program on
Band.
Hunter School.
students from Lucille
The dramatics class paid bon
voyage respects to Jimmy Meath
who is now residing
in New York City.

Raymond Baugh, a senior, con
tree for use
Christmas
and teachers.

eighth graders
in science,
class

ing page (3)
sideration (1)
ing (2) things

BAND

OFFICERS

President	Anna Coble
Vice President	Harry Payne
Secretary	Vernon High
Treasurer	Dan Banks
Reporter	Delores Fisher
Librarians	William Young Thurman Davis Leroy Sanders
Advisor	Mr. J. L. Edwards

SECTION LEADERS

Bernard Wilson	Trumpet
Anna Coble	Clarinet
Wesley Jones	Horns
Delores Fisher	Drums
Willard Morris	Trombone
Cecil Coble	Saxaphones
Charles Alston	Basses

SPORTS

Willie Alston

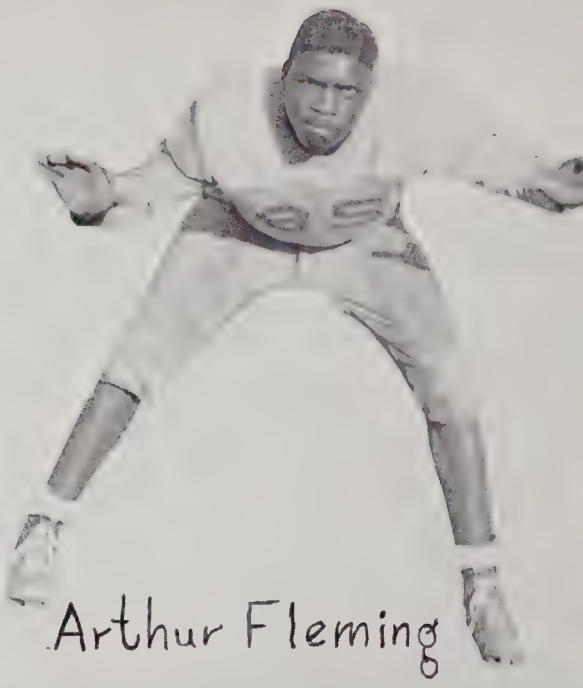

Arthur Fleming

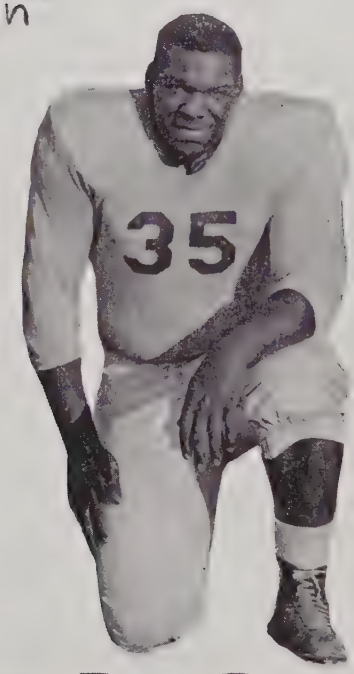

John Baker

Ramson Fort

Nelson Alston

LIGON HIGH SCHOOL

"LITTLE BLUES"

Alston, Nelson
Alston, Willie
Barnes, Hubert
Butler, Roland
Baker, John (Co-Capt.)
Caldwell, Robert
Currin, Alexander
Currin, John
Curtis, Joseph
Dunn, William
Fleming, Arthur
Fort, Ransome
Harris, Willie
Hinton, Oscar
McKnight, Edward
Parham, Robert
Parker, Chester
Roberts, Francis (Capt.)
Rudd, Alfred
Sloan, Primus
Acott, Thomas
Browning, Walter
Carson, Edward
Carson, Leon
Surles, James
Ridley, Harold
Peebles, Andrew
Brewer, Alfonzo
Saunders, Linwood
Hicks, Walter
Hodge, Charles
Foggie, Robert
Payne, Harry
Pope, Jesse
Spence, William
Newsome, Pete
Dunston, Frank
Davis, Napoleon
Terrell, Charles

Mr. P. H. Williams
Head Coach

Mr. G. C. Exum
Backfield Coach

Mr. M. C. Hill
Line Coach

1953 Record

Won 8 Lost 2

1953 FOOTBALL SCHEDULE

P. S. Jones	Washington	P. W. Moore	Elizabeth City
E. E. Smith	Fayetteville	Booker T.	Rocky Mount
Mary Potter	Oxford	Hillside	Durham
Darden High	Wilson	Williston	Wilmington
Lincoln High	Chapel Hill	Dillard	Goldsboro

1953-54 BASKETBALL SCHEDULE

Armstrong Technical High School	Washington, D. C.
Mary Potter Academy	Oxford, North Carolina
E. E. Smith	Fayetteville, North Carolina
Hillside High School	Durham, North Carolina
Darden High School	Wilson, North Carolina
Henderson Institute	Henderson, North Carolina
Dillard High School	Goldsboro, North Carolina
Booker T. Washington	Rocky Mount, North Carolina

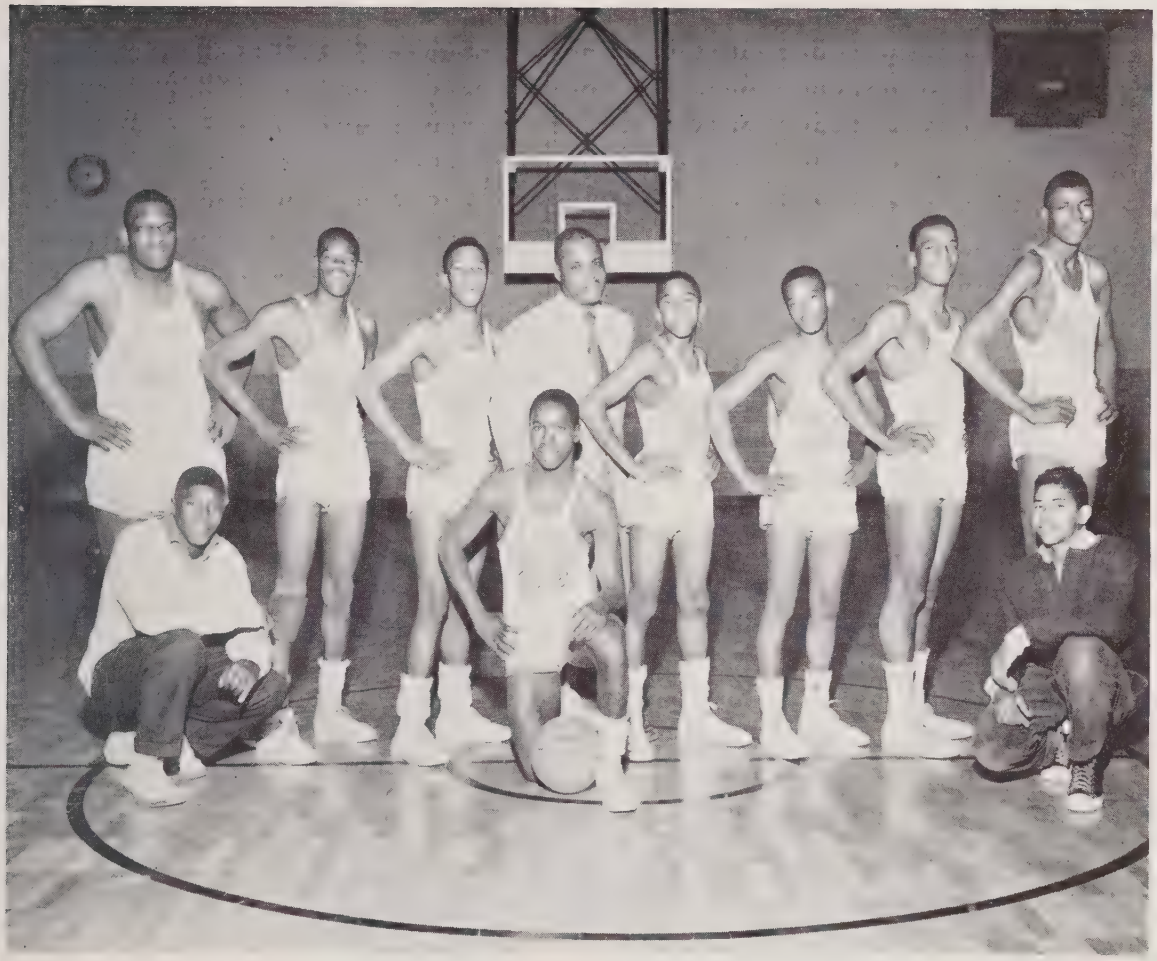

VARSITY BASKETBALL LINE-UP

Thomas Perry—Captain	Guard	Lawrence Lester	Guard
George Satterfield	Forward	Ralph Alston	Guard
John Baker	Center	Archie Smith	Center
James Jackson	Center	David Washington	Forward
Charles Benjamin	Forward	Earl Massey	Guard
Daniel Howard	Forward	George Thomas	Guard

Coach—M. C. Hill

Manager—Felix McKoy

Assistant Manager—Eddie Roberson

Statistician—Francis Roberts

JUNIOR VARSITY BASKETBALL LINEUP

Odell Uzell, Coach

James Bass	Guard	Robert Boyler	Guard
James Patterson	Forward	Harold McKnight	Guard
Edward Gill	Center	James Surles	Center
Alfonzo Brewer	Guard	William Medlin	Center
Henry Blue	Forward	William Hall	Forward
Nathaniel Quiller	Forward	Willie Riddick	Guard
Herbert Thomlinson	Guard		

GAMES PLAYED

Garner High School	Garner	Darden High	Wilson
Mary Potter Academy	Oxford	Henderson Institute	Henderson
E. E. Smith	Fayetteville	Dillard High	Goldsboro
Hillside	Durham	Booker T. Washington	Rocky Mount

ACKNOWLEDGMENTS

To Our Parents, the Faculty, Advertisers:

Accept our sincere appreciation for the wonderful spirit of cooperation you have exhibited in this the initial edition of the ECHO here at Ligon.

Daniel N. Howard, Jr.
Editor-in-chief

SHAW UNIVERSITY

Raleigh, North Carolina

89th Year of Service

A Fully Accredited Institution With Emphasis Placed on Christian Education

Courses Leading to the A.B., B.D. Degrees

SUMMER SCHOOL

Six Weeks — June 8 to July 15

Dr. Nelson H. Harris, Director

For information and bulletins write The Registrar

Dr. William R. Strassner, President

MORGAN STUDIO

Organ, Piano and Voice

★

Mrs. E. May Morgan Kelly, Director

114 N. State Street — Raleigh, N. C.

Compliments of

LEWIS SPORTING GOODS CO.

114 West Hargett Street

Engravings by

LYNCHBURG ENGRAVING CO.

208 - 210 Fifth Street

Lynchburg, Virginia

H. W. ARNOLD'S GROCERY

810 Cannister Street

●

Courteous Service — Reasonable Prices

Phone 9264

YOUR OFFICIAL PHOTOGRAPHER

Call Us For:

- Portraits and Commercials
- Weddings and Banquets
- Debutante and Special
- Clubs and Organizations
- Church and School Photography

DIAL 3-3800 or 6770

We Can Copy and Restore All of Your Favorite Old Portraits and Gems

SHERARD STUDIO

125 East Hargett Street — Raleigh, N. C.

"Distinctive Printing is Economy"

THE GRAPHIC PRESS, Inc.

Phone 4-1335

324 South Blount Street — Raleigh, N. C.

ACME REALTY COMPANY

Fire and Automobile Insurance

Real Estate and Rental Agents

We Service FHA Loans for New Homes

Compliments of

WILLIAM DANIEL'S

CAMERA SHOP, INC.

22 West Hargett Street

PINE STATE

Milk

Ice Cream

The Best Since 1919

MECHANICS AND

FARMERS BANK

Complete Banking Service
Checking and Savings Accounts
and
Trust Department
Safe Deposit Boxes at low rental rates
All accounts insured up to $10,000.00

Raleigh and Durham
North Carolina

COMPLIMENTS

of

FIRST-CITIZENS
BANK & TRUST CO.
Raleigh, N. C.

Member

Federal Deposit Insurance Corp.

DANIEL'S

Shoes for the Family
Men and boys' clothing

213 S. Wilmington Street

Visit the new Royal Theater
and Stage Shows

We appreciate your patronage
Enjoy the Best in Pictures

WINSTON MUTUAL
LIFE INSURANCE COMPANY

Home Office
Winston-Salem, North Carolina
G. W. Hill, President

RALEIGH FUNERAL HOME

Ambulance Service 24 Hours

▪

322 E. Cabarrus Street
C. A. Haywood, President

Compliments of

HUDSON-BELK COMPANY

▪

Eastern Carolina's
Largest Store

▪

319 Fayetteville Street

Raleigh, North Carolina

Compliments of

Snow White Laundry

and

Peerless Cleaners

Phone 7534 or 6437

516 - 518 - 520 Fayetteville Street

No Home Complete Without a

North Carolina Mutual
Life Insurance Policy

▪

A. E. Brown, District Manager

SOUTHLAND'S SERVICE

Gas — Oil — Groceries — Sandwiches

15-A South

J. Carl Morgan, Proprietor

BETTER CLEANING
Renew the beauty of your garment.
Our cleaning methods will do it.

GREEN CLEANERS
415 So. Bloodworth Street
David S. Green — George W. Green

Compliments of

GOODSON'S GROCERY

Fancy Meats — Groceries — Coal — Oil

Dial 8254 — Free Delivery
700 S. Bloodworth Street

If It's Music It's

GUPTON MUSIC CO.

112 West Martin Street

Raleigh's Exclusive Band Instrument Store

Compliments of

Raleigh
Retail
Furniture
Association

Compliments of

ELVIS RAND
The Tailor

Tailored Suits — Alterations
133 S. Wilmington — Phone 3-2435

Compliments of

LEE AND BARRETT, INC.

Printed

at

MITCHELL

Printing Company

115 West Hargett Street – Raleigh, N. C.

Autographs

Personal Property of
Mrs. Ida G. C. Ferrigan

ORL

WAKE COUNTY LIBRARIES
3 2046 03227 9742